



Central Pollution Control Board

Air Quality Status for Delhi & NCR

Dated – April 28, 2025



Current Air Quality Status:

Air Quality Index (AQI) (Average of past 24 hours at 4 PM) in comparison with last two years

	2025			2024			2023		
	Air Quality	AQI Value	Prominent Pollutant	Air Quality	AQI Value	Prominent Pollutant	Air Quality	AQI Value	Prominent Pollutant
Delhi	Poor	266↑	PM ₁₀	Moderate	175↑	O ₃ , NO ₂ , PM _{2.5}	Moderate	150↓	PM _{2.5} , O ₃
Faridabad	-	-	-	Moderate	198↓	PM ₁₀ , PM _{2.5}	Moderate	132↓	PM _{2.5}
Ghaziabad	Poor	223↑	PM _{2.5} , PM ₁₀	Moderate	158↑	PM ₁₀ , O ₃	Moderate	133↓	PM _{2.5} , PM ₁₀
Greater Noida	Moderate	178↑	PM ₁₀	Poor	215↑	PM ₁₀	Moderate	190↓	O ₃
Gurugram	Poor	295↑	O ₃	Poor	236↑	PM ₁₀ , PM _{2.5}	Moderate	162↓	PM _{2.5}
Noida	Poor	209↑	O ₃ , PM ₁₀	Moderate	176↑	PM ₁₀	Moderate	155↓	NO ₂ , PM ₁₀

*Data available for 33(2025), 36(2024), 39(2023) stations in Delhi today. # ↑, ↓ arrows indicate a decrease/increase as compared to the value on the previous day.

Comparative status of AQI - Delhi from 01 January to 28 April 2016-2025

Category	Year	2016	2017	2018	2019	2020	2021	2022	2023	2024	2025	2016	2017	2018	2019	2020	2021	2022	2023	2024	2025
	No. of days	114	118	118	118	118	118	118	118	118	118										
Good (0-50)		0	0	0	0	1	0	0	0	0	0	8	29	32	44	66	31	27	51	62	45
Satisfactory (51-100)		0	0	1	2	25	0	3	3	0	2										
Moderate (101-200)		8	29	31	42	40	31	24	48	62	43										
Poor (201-300)		56	60	58	45	35	49	72	44	22	55										
Very Poor (301-400)		44	29	25	22	15	32	18	20	31	18										
Severe (>401)		6	0	3	7	2	6	1	3	3	0	106	89	86	74	52	87	91	67	56	73

Comparative status of PM₁₀ and PM_{2.5} (µg/m³) running average - Till April 27 (2016-2025)

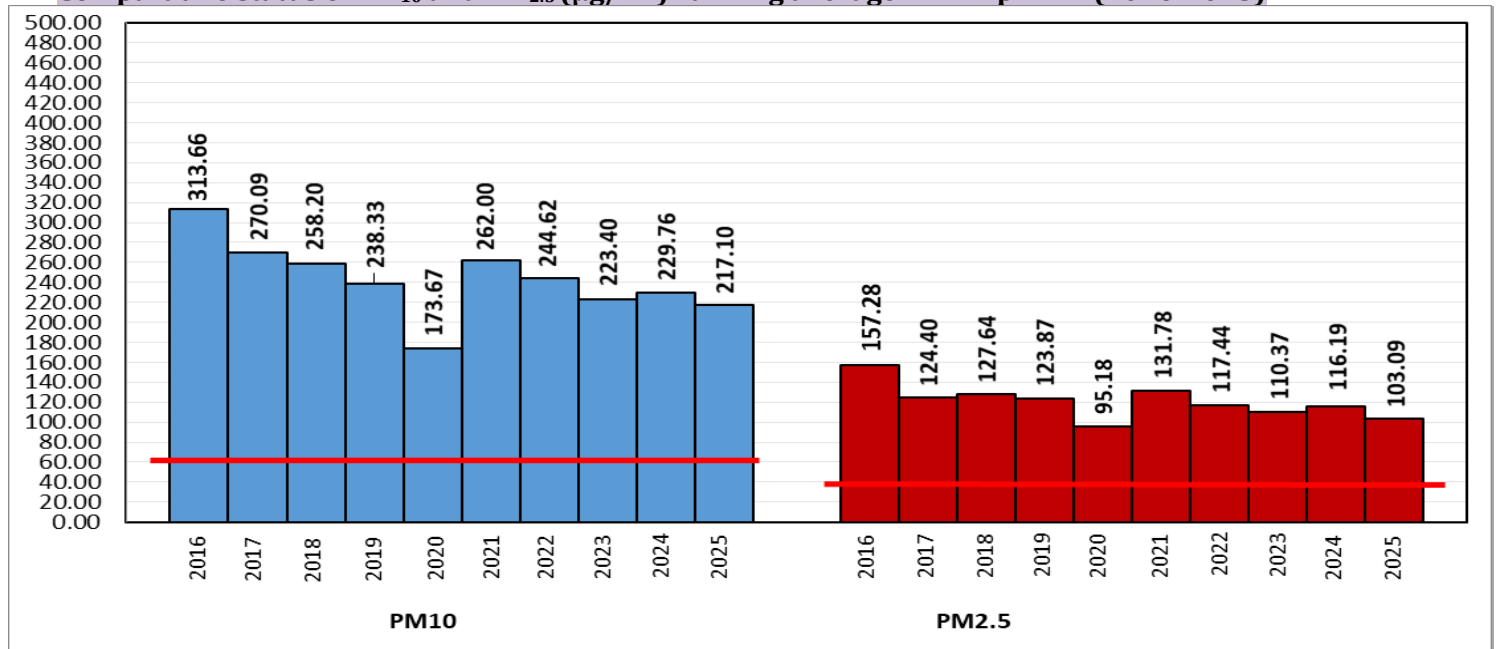

*Red line shows the annual average concentration standards for PM₁₀ and PM_{2.5}.

Daily Average of Particulates in Delhi (24 hourly average value; from 06:00am of 27.04.25 to 06:00 am of 28.04.25)

Date ↓ / parameter →	PM _{2.5} (µg/m ³)	PM ₁₀ (µg/m ³)
27-Apr-2025	91↑	289↑

Hotspots for Today:		*Details given below	
Delhi	Jahangirpuri, Alipur, Aya Nagar, Wazirpur, Rohini	Ghaziabad	Loni, Indirapuram, Sanjay Nagar
Faridabad	-	Greater Noida	Knowledge Park – V
Gurugram	NISE Gwal Pahari	Noida	Sector - 125

Forecast by IITM(Delhi):			
	Apr 29, 2025	Apr 30, 2025	May 01, 2025
AQI Category	Poor	Moderate	Moderate

Wind Forecast for Delhi:					
	Wind speed (at surface) in km/h		Wind speed (at 900 m) in km/h	Wind Direction	
	As per IMD (range)	As per windy.com (at 16:00 hrs.)	As per windy.com (at 16:00hrs)	As per IMD	As per windy.com at 900m
Apr 29, 2025	05-15	05	06	SE	E
Apr 30, 2025	05-20	07	09	SE	N
May 01, 2025	15-25	11	16	SE	E

IMD Alert for Tomorrow (29.04.2025):

The air quality is likely to be in the Poor category on 29.04.2025. The predominant surface wind will likely be from the southeast direction with a wind speed of 10-14 kmph during morning hours. The wind speed will gradually decrease thereafter becoming 06-10 kmph from the southeast direction during the afternoon. It will increase becoming less than 16 kmph from the southeast direction during evening and night on 29.04.2025. Ventilation index is likely to be 11500 m²/s.

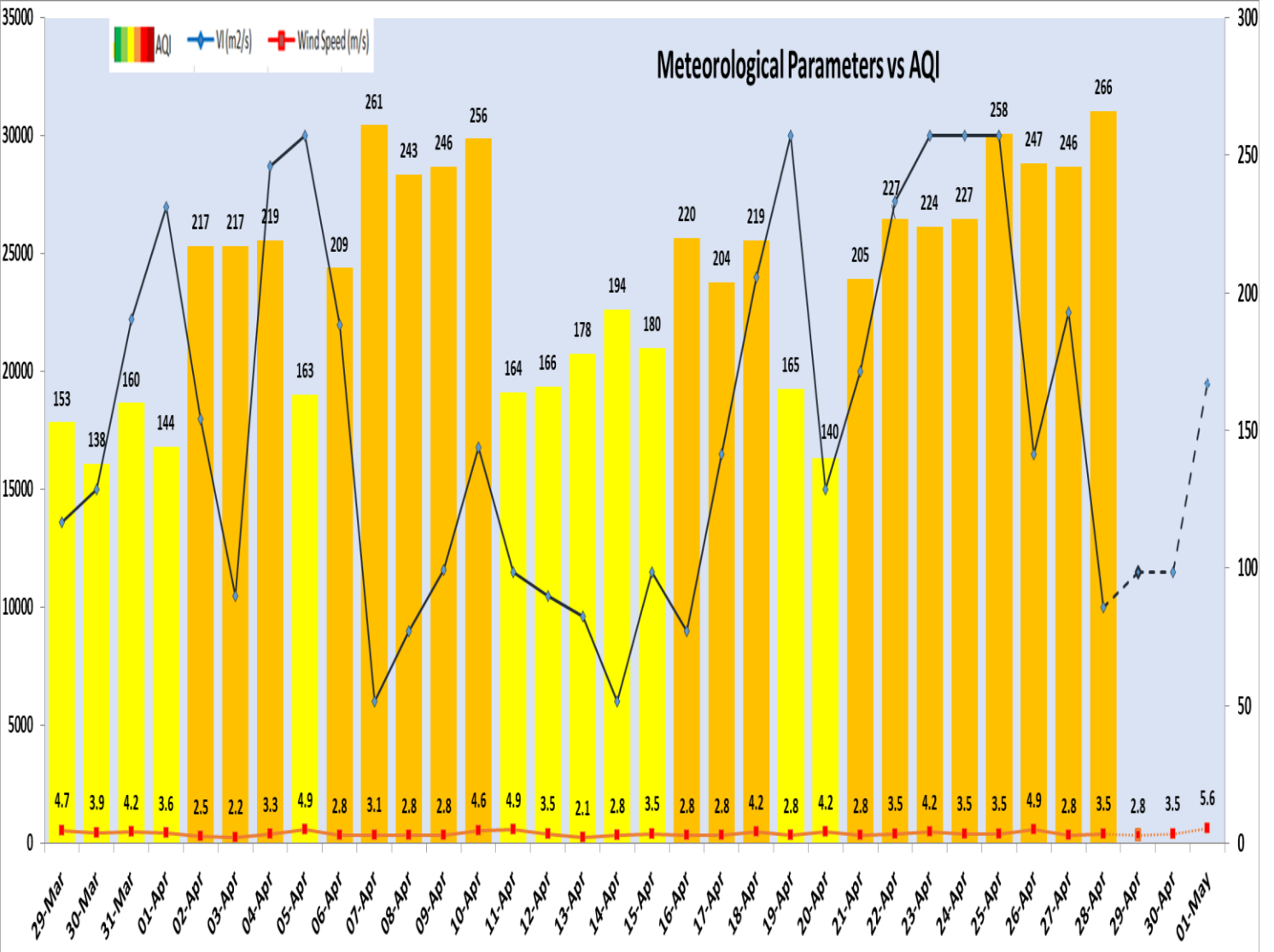

Delhi Temperature (°C)*		
Date	Minimum	Maximum
25-04-2025	21.6	41.2
26-04-2025	20.7	41.7
27-04-2025	27.2	42.1
28-04-2025	23.2	41.3

* Source – IMD (08:30 hrs.)

Hotspots for Today				
City	Station Name	AQI value	Air Quality	Prominent Pollutant
Delhi	Jahangirpuri, Delhi - DPCC	349	Very Poor	PM ₁₀
	Alipur, Delhi - DPCC	337	Very Poor	PM ₁₀
	Aya Nagar, Delhi - IMD	336	Very Poor	PM ₁₀
	Wazirpur, Delhi - DPCC	332	Very Poor	PM ₁₀
	Rohini, Delhi - DPCC	318	Very Poor	PM ₁₀
Gurugram	NISE Gwal Pahari, Gurugram - IMD	295	Poor	Ozone
Ghaziabad	Loni, Ghaziabad - UPPCB	258	Poor	PM _{2.5}
	Indirapuram, Ghaziabad - UPPCB	229	Poor	PM _{2.5}
	Sanjay Nagar, Ghaziabad - UPPCB	223	Poor	PM ₁₀
Greater Noida	Knowledge Park - V, Greater Noida - UPPCB	223	Poor	PM ₁₀
Noida	Sector - 125, Noida - UPPCB	246	Poor	Ozone