



Central Pollution Control Board

Air Quality Status for Delhi & NCR

Dated – March 27, 2025



Current Air Quality Status:

Air Quality Index (AQI) (Average of past 24 hours at 4 PM) in comparison with last two years

	2025			2024			2023		
	Air Quality	AQI Value	Prominent Pollutant	Air Quality	AQI Value	Prominent Pollutant	Air Quality	AQI Value	Prominent Pollutant
Delhi	Poor	259↑	PM ₁₀	Moderate	177↑	PM ₁₀ , PM _{2.5}	Moderate	146↓	PM ₁₀ , PM _{2.5}
Faridabad	Moderate	102↑	PM _{2.5} , PM ₁₀	Moderate	200↑	PM ₁₀ , PM _{2.5}	Moderate	122↓	PM ₁₀ , PM _{2.5}
Ghaziabad	Very Poor	311↓	PM _{2.5} , PM ₁₀	Moderate	133↑	PM ₁₀	Moderate	121↓	PM ₁₀
Greater Noida	Moderate	182↓	PM ₁₀	Moderate	186↑	PM ₁₀	Moderate	138↓	PM ₁₀ , NO ₂
Gurugram	Poor	274↑	PM _{2.5} , PM ₁₀	Moderate	189↑	PM ₁₀ , PM _{2.5}	Moderate	165↑	PM _{2.5}
Noida	Moderate	176↑	PM ₁₀	Moderate	150↑	PM ₁₀	Moderate	125↓	PM ₁₀

*Data available for 38(2025), 38(2024), 37(2023) stations in Delhi today. # ↑, ↓ arrows indicate a decrease/increase as compared to the value on the previous day.

Comparative status of AQI - Delhi from 01 January to 27 March 2016-2025

Category	Year	2016	2017	2018	2019	2020	2021	2022	2023	2024	2025	2016	2017	2018	2019	2020	2021	2022	2023	2024	2025
	No. of days	82	86	86	86	86	86	86	86	86	86	2016	2017	2018	2019	2020	2021	2022	2023	2024	2025
Good (0-50)		0	0	0	0	0	0	0	0	0	0										
Satisfactory (51-100)		0	0	0	1	8	0	3	2	0	2	8	15	24	31	34	13	27	31	37	33
Moderate (101-200)		8	15	24	30	26	13	24	29	37	31										
Poor (201-300)		27	47	38	27	35	36	41	32	15	35										
Very Poor (301-400)		41	24	21	21	15	31	17	20	31	18	74	71	62	55	52	73	59	55	49	53
Severe (>401)		6	0	3	7	2	6	1	3	3	0										

Comparative status of PM₁₀ and PM_{2.5} (µg/m³) running average - Till March 26 (2016-2025)

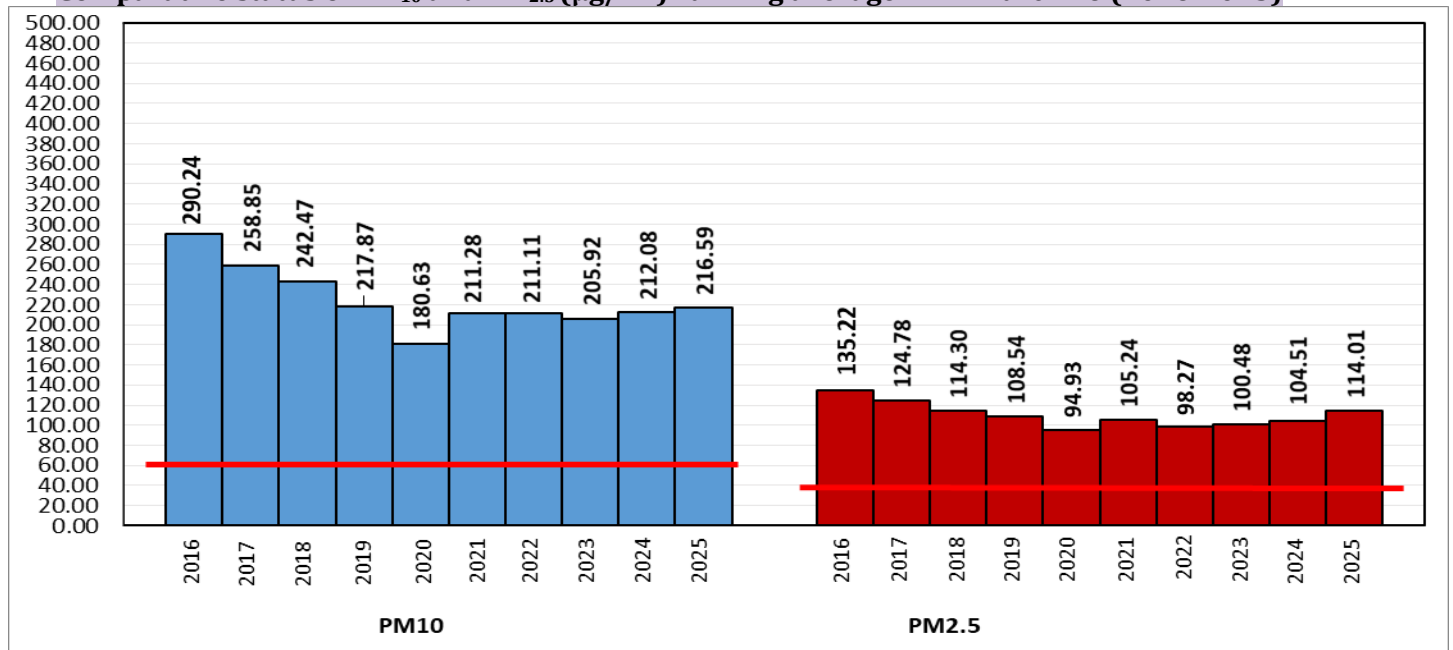

*Red line shows the annual average concentration standards for PM₁₀ and PM_{2.5}.

Daily Average of Particulates in Delhi (24 hourly average value; from 06:00am of 26.03.25 to 06:00 am of 27.03.25)

Date ↓ / parameter →	PM _{2.5} (µg/m ³)	PM ₁₀ (µg/m ³)
26-Mar-2025	103↓	278↑

Hotspots for Today:		*Details given below	
Delhi	Mundka, Ashok Vihar, Wazirpur, Anand Vihar, Jahangirpuri	Ghaziabad	Loni
Faridabad	New Industrial Town	Greater Noida	Knowledge Park - V
Gurugram	Teri Gram	Noida	Sector-116, Sector - 62

Forecast by IITM(Delhi):			
	Mar 28, 2025	Mar 29, 2025	Mar 30, 2025
AQI Category	Moderate	Moderate	Moderate

Wind Forecast for Delhi:					
	Wind speed (at surface) in km/h		Wind speed (at 900 m) in km/h	Wind Direction	
	As per IMD (range)	As per windy.com (at 16:00 hrs.)	As per windy.com (at 16:00hrs)	As per IMD	As per windy.com at 900m
Mar 28, 2025	14-20	16	30	NW	NW
Mar 29, 2025	12-20	16	34	NW	NW
Mar 30, 2025	10-14	11	23	NW	NW

IMD Alert for Tomorrow (28.03.2025):
 The air quality is likely to be in the Moderate category from 28.03.2025 to 30.03.2025. The predominant surface wind will likely be from the northwest direction with a wind speed of 12-14 kmph during morning hours. The wind speed will gradually increase thereafter becoming 18-20 kmph from the northwest direction during the afternoon. It will increase becoming less than 24 kmph from the northwest direction during evening and night on 28.03.2025. Ventilation index is likely to be 19200 m²/s.

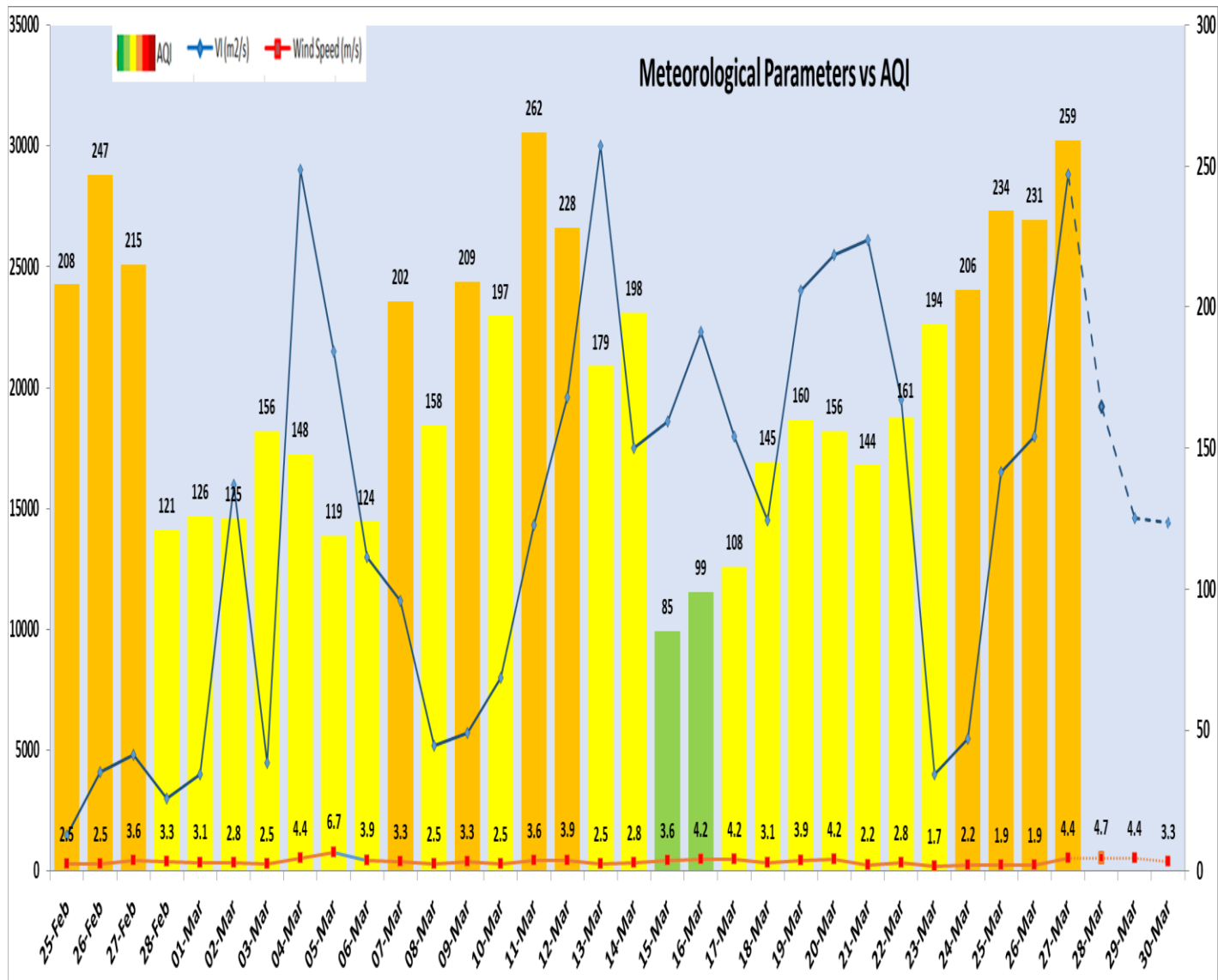

Delhi Temperature (°C)*		
Date	Minimum	Maximum
24-03-2025	15.2	34.3
25-03-2025	16.0	36.0
26-03-2025	17.7	37.1
27-03-2025	19.5	38.9

* Source – IMD (08:30 hrs.)

Hotspots for Today				
City	Station Name	AQI value	Air Quality	Prominent Pollutant
Delhi	Mundka, Delhi - DPCC	370	Very Poor	PM ₁₀
	Ashok Vihar, Delhi - DPCC	363	Very Poor	PM ₁₀
	Wazirpur, Delhi - DPCC	357	Very Poor	PM ₁₀
	Anand Vihar, Delhi - DPCC	347	Very Poor	PM ₁₀
	Jahangirpuri, Delhi - DPCC	341	Very Poor	PM ₁₀
Faridabad	New Industrial Town, Faridabad - HSPCB	149	Moderate	PM _{2.5}
Gurugram	Teri Gram, Gurugram - HSPCB	332	Very Poor	PM _{2.5}
Ghaziabad	Loni, Ghaziabad - UPPCB	438	Severe	PM _{2.5}
Greater Noida	Knowledge Park - V, Greater Noida - UPPCB	222	Poor	PM ₁₀
Noida	Sector-116, Noida - UPPCB	256	Poor	PM ₁₀
	Sector - 62, Noida - IMD	213	Poor	PM ₁₀