



Central Pollution Control Board

Air Quality Status for Delhi & NCR

Dated – January 27, 2025



Current Air Quality Status:

Air Quality Index (AQI) (Average of past 24 hours at 4 PM) in comparison with last two years

	2025			2024			2023		
	Air Quality	AQI Value	Prominent Pollutant	Air Quality	AQI Value	Prominent Pollutant	Air Quality	AQI Value	Prominent Pollutant
Delhi	Poor	268↑	PM _{2.5}	Very Poor	357↓	PM _{2.5}	Poor	229↓	PM _{2.5}
Faridabad	Moderate	184↑	PM _{2.5}	Poor	283↓	PM _{2.5}	Poor	272↓	PM _{2.5}
Ghaziabad	Moderate	162↑	PM _{2.5}	Very Poor	324↓	PM ₁₀ , PM _{2.5}	Moderate	155↓	PM ₁₀ , PM _{2.5}
Greater Noida	Moderate	144↑	PM ₁₀	Very Poor	333↓	PM _{2.5}	Moderate	194↓	PM _{2.5}
Gurugram	Poor	244↑	PM _{2.5}	Poor	286↓	PM _{2.5}	Poor	210↓	PM _{2.5}
Noida	Moderate	168↓	NO ₂ , O ₃	Very Poor	301↓	PM _{2.5}	Moderate	172↓	PM _{2.5}

*Data available for 29(2025), 36(2024), 38(2023) stations in Delhi today. # ↑, ↓ arrows indicate a decrease/increase as compared to the value on the previous day.

Comparative status of AQI - Delhi from 01 January to 27 Jan 2016-2025

Category	Year	2016	2017	2018	2019	2020	2021	2022	2023	2024	2025	2016	2017	2018	2019	2020	2021	2022	2023	2024	2025
	No. of days	27	27	27	27	27	27	27	27	27	27	2016	2017	2018	2019	2020	2021	2022	2023	2024	2025
Good (0-50)		0	0	0	0	0	0	0	0	0	0										
Satisfactory (51-100)		0	0	0	0	0	0	2	0	0	0	0	1	0	2	1	2	5	1	0	2
Moderate (101-200)		0	1	0	2	1	2	3	1	0	2										
Poor (201-300)		2	7	8	7	14	8	9	9	1	12										
Very Poor (301-400)		19	19	16	11	10	11	12	14	23	13	27	26	27	25	26	25	22	26	27	25
Severe (>401)		6	0	3	7	2	6	1	3	3	0										

Comparative status of PM₁₀ and PM_{2.5} (µg/m³) running average - Till Jan 26 (2016-2025)

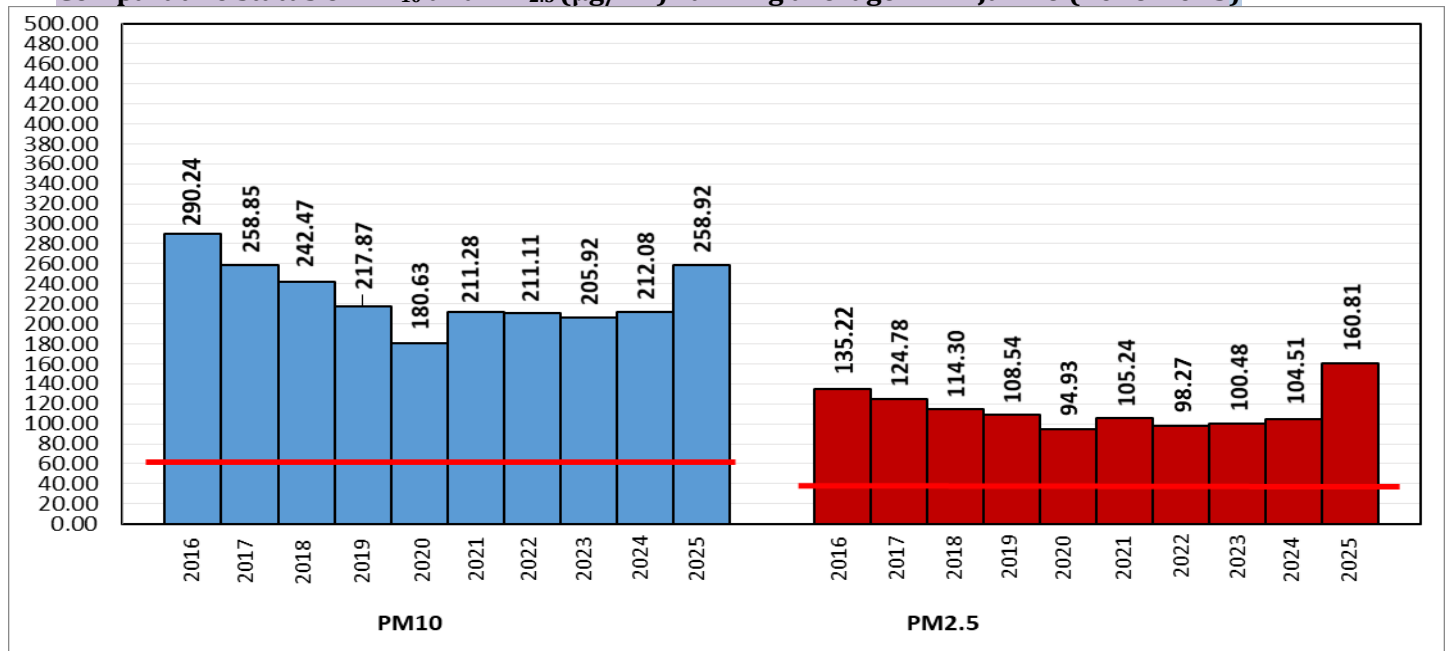

*Red line shows the annual average concentration standards for PM₁₀ and PM_{2.5}.

Daily Average of Particulates in Delhi (24 hourly average value; from 06:00am of 26.01.25 to 06:00 am of 27.01.25)

Date ↓ / parameter →	PM _{2.5} (µg/m ³)	PM ₁₀ (µg/m ³)
26-Jan-2025	119↑	222↑

Hotspots for Today:		*Details given below	
Delhi	Anand Vihar, Bawana, Jahangirpuri, Wazirpur, Nehru Nagar	Ghaziabad	Indirapuram, Loni
Faridabad	Sector - 11	Greater Noida	Knowledge Park – V
Gurugram	Sector - 51	Noida	Sector-116

Forecast by IITM(Delhi):			
	Jan 28, 2025	Jan 29, 2025	Jan 30, 2025
AQI Category	Poor	Very Poor	Very Poor

Wind Forecast for Delhi:					
	Wind speed (at surface) in km/h		Wind speed (at 900 m) in km/h	Wind Direction	
	As per IMD (range)	As per windy.com (at 16:00 hrs.)	As per windy.com (at 16:00hrs)	As per IMD	As per windy.com at 900m
Jan 28, 2025	04-08	03	21	VAR	NW
Jan 29, 2025	06-10	08	21	SE/E	S
Jan 30, 2025	04-06	01	05	VAR	S

IMD Alert for Tomorrow (28.01.2025):

The air quality is likely to be in Poor category on 28.01.2025. The predominant surface wind is likely to be from the northwest direction with a wind speed less than 04 kmph during morning hours. Shallow fog/ Mist is likely during morning hours. The wind speed will gradually increase thereafter becoming 06-08 kmph from northwest direction during afternoon. It will decrease becoming less than 04 kmph from variable direction during evening and night. Smog/mist is likely in the evening/night and mainly clear sky becoming partly cloudy sky from evening on 28.01.2025. Ventilation index is likely to be 2800 m²/s.

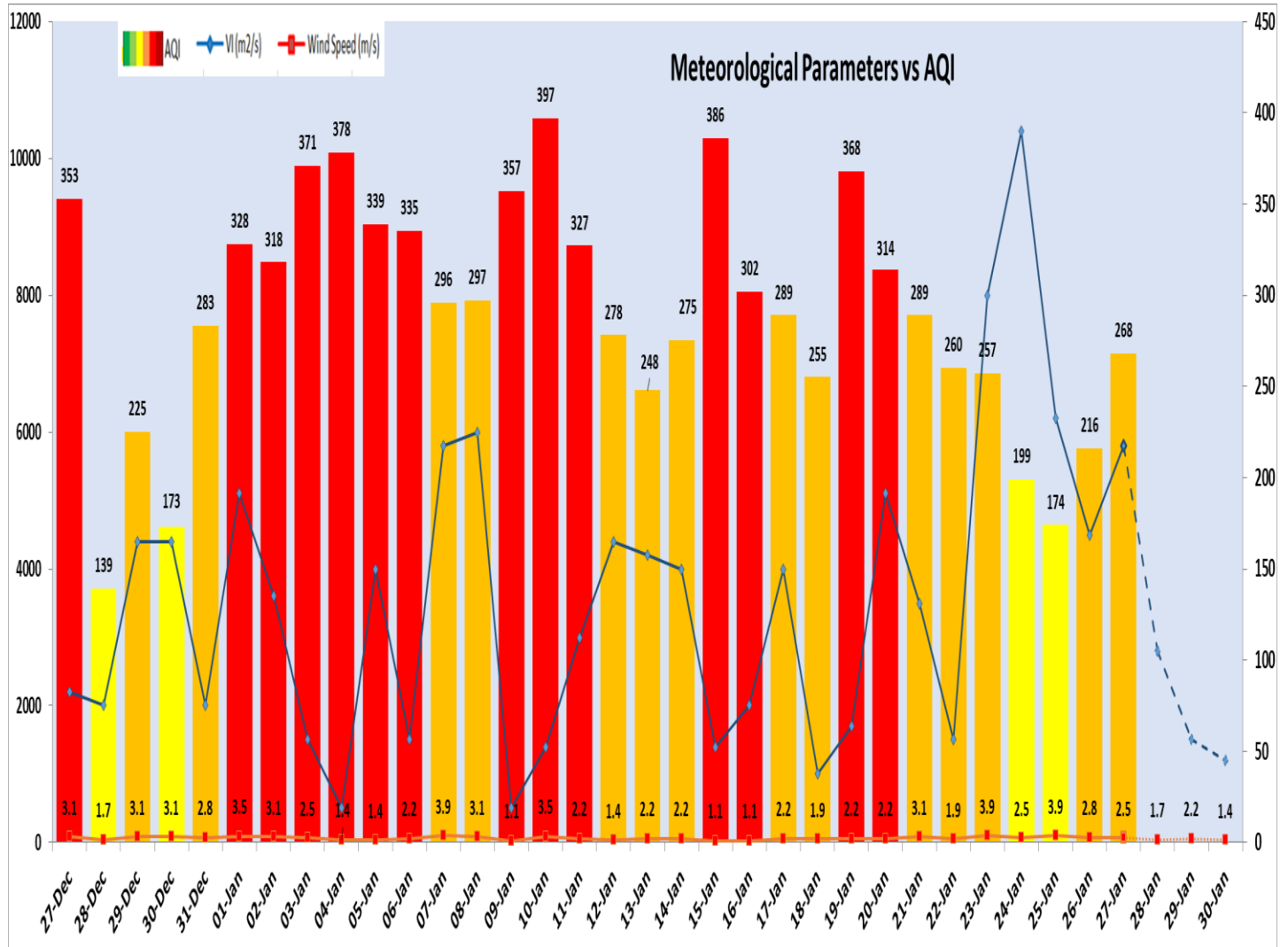

Delhi Temperature (°C)*		
Date	Minimum	Maximum
24-01-2025	9.8	24.8
25-01-2025	8.6	24.6
26-01-2025	7.2	24.8
27-01-2025	7.2	23.7

* Source – IMD (08:30 hrs.)

*Hotspots for Today				
City	Station Name	AQI value	Air Quality	Prominent Pollutant
Delhi	Anand Vihar, Delhi - DPCC	338	Very Poor	PM _{2.5}
	Bawana, Delhi - DPCC	304	Very Poor	PM _{2.5}
	Jahangirpuri, Delhi - DPCC	303	Very Poor	PM _{2.5}
	Wazirpur, Delhi - DPCC	302	Very Poor	PM _{2.5}
	Nehru Nagar, Delhi - DPCC	293	Poor	PM _{2.5}
Faridabad	Sector 11, Faridabad - HSPCB	184	Moderate	PM _{2.5}
Gurugram	Sector-51, Gurugram - HSPCB	255	Poor	PM _{2.5}
Ghaziabad	Indirapuram, Ghaziabad - UPPCB	175	Moderate	PM _{2.5}
	Loni, Ghaziabad - UPPCB	174	Moderate	PM _{2.5}
Greater Noida	Knowledge Park - V, Greater Noida - UPPCB	152	Moderate	PM ₁₀
Noida	Sector-116, Noida - UPPCB	191	Moderate	Ozone