



Central Pollution Control Board

Air Quality Status for Delhi & NCR

Dated – April 25, 2025



Current Air Quality Status:

Air Quality Index (AQI) (Average of past 24 hours at 4 PM) in comparison with last two years

	2025			2024			2023		
	Air Quality	AQI Value	Prominent Pollutant	Air Quality	AQI Value	Prominent Pollutant	Air Quality	AQI Value	Prominent Pollutant
Delhi	Poor	258↑	PM ₁₀	Moderate	199↑	PM ₁₀ , PM _{2.5}	Moderate	156↓	O ₃
Faridabad	-	-	-	Moderate	198↓	PM ₁₀ , PM _{2.5}	Moderate	128↓	PM _{2.5}
Ghaziabad	Poor	250↑	PM ₁₀ , PM _{2.5}	Moderate	164	PM ₁₀ , PM _{2.5}	Moderate	141↓	O ₃
Greater Noida	Poor	210↑	PM ₁₀	Poor	238↑	PM ₁₀	Moderate	200↑	O ₃
Gurugram	Moderate	135↓	PM _{2.5}	Poor	268↑	PM ₁₀ , PM _{2.5}	Moderate	185↑	PM _{2.5}
Noida	Poor	220↑	PM ₁₀ , O ₃	Moderate	175↑	PM ₁₀	Moderate	166↑	O ₃ , NO ₂

*Data available for 35(2025), 36(2024), 39(2023) stations in Delhi today. # ↑, ↓ arrows indicate a decrease/increase as compared to the value on the previous day.

Comparative status of AQI - Delhi from 01 January to 25 April 2016-2025

Category	Year	2016	2017	2018	2019	2020	2021	2022	2023	2024	2025	2016	2017	2018	2019	2020	2021	2022	2023	2024	2025
	No. of days	111	115	115	115	115	115	115	115	115	115	2016	2017	2018	2019	2020	2021	2022	2023	2024	2025
Good (0–50)		0	0	0	0	1	0	0	0	0	0										
Satisfactory (51–100)		0	0	1	2	23	0	3	3	0	2	8	27	32	44	63	31	27	50	59	45
Moderate (101–200)		8	27	31	42	39	31	24	47	59	43										
Poor (201–300)		55	59	58	42	35	47	69	42	22	52										
Very Poor (301–400)		42	29	22	22	15	31	18	20	31	18	103	88	83	71	52	84	88	65	56	70
Severe (>401)		6	0	3	7	2	6	1	3	3	0										

Comparative status of PM₁₀ and PM_{2.5} (µg/m³) running average - Till April 24 (2016-2025)

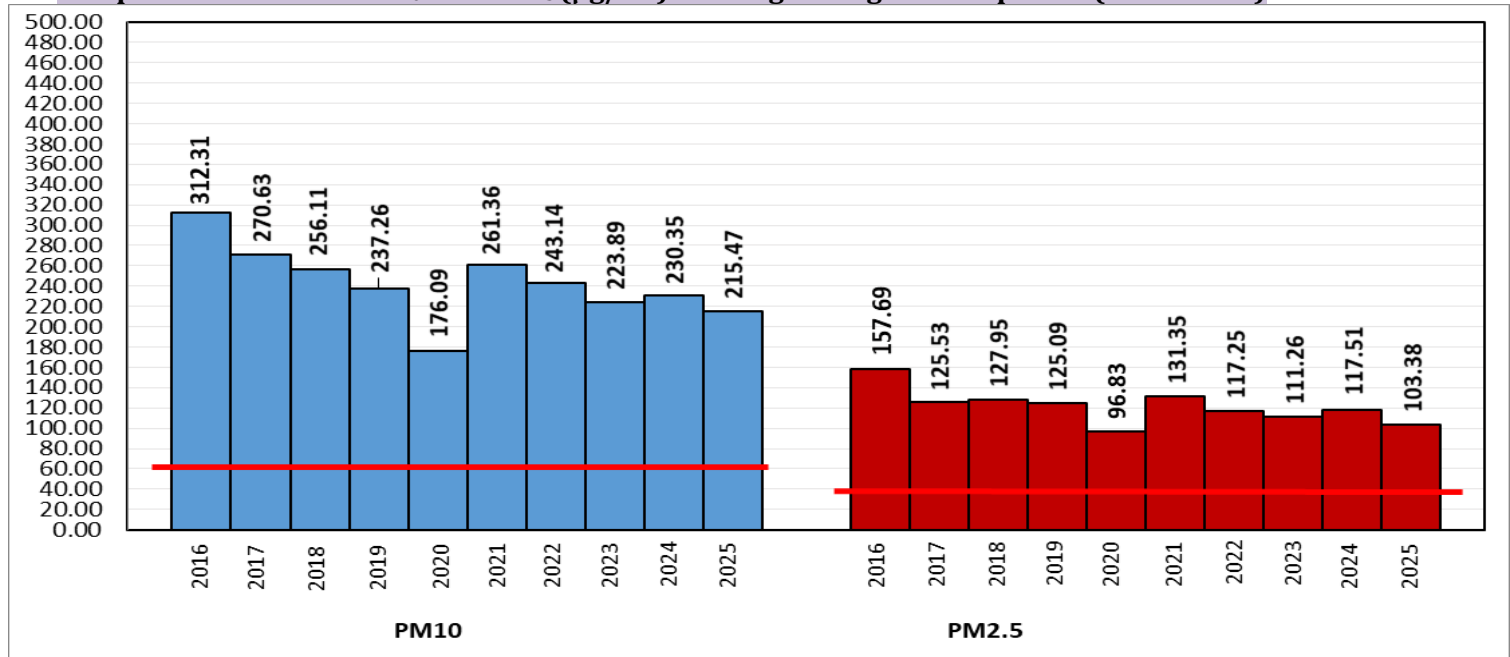

*Red line shows the annual average concentration standards for PM₁₀ and PM_{2.5}.

Daily Average of Particulates in Delhi (24 hourly average value; from 06:00am of 24.04.25 to 06:00 am of 25.04.25)		
Date ↓ / parameter →	PM _{2.5} (µg/m ³)	PM ₁₀ (µg/m ³)
24-Apr-2025	90↓	269↓

Hotspots for Today:		*Details given below	
Delhi	Wazirpur, Rohini, Mundka, Jahangirpuri, Alipur	Ghaziabad	Loni, Sanjay Nagar
Faridabad	-	Greater Noida	Knowledge Park – V
Gurugram	NISE Gwal Pahari	Noida	Sector-116, Sector - 125

Forecast by IITM(Delhi):			
	Apr 26, 2025	Apr 27, 2025	Apr 28, 2025
AQI Category	Poor	Moderate	Moderate

Wind Forecast for Delhi:					
	Wind speed (at surface) in km/h		Wind speed (at 900 m) in km/h	Wind Direction	
	As per IMD (range)	As per windy.com (at 16:00 hrs.)	As per windy.com (at 16:00hrs)	As per IMD	As per windy.com at 900m
Apr 26, 2025	05-20	06	11	SW	NW
Apr 27, 2025	05-15	11	16	SE	N
Apr 28, 2025	05-15	06	11	SE	N

IMD Alert for Tomorrow (26.04.2025):

The air quality is likely to be in the Poor category on 26.04.2025. The predominant surface wind will likely be from the southwest direction with a wind speed of 06-10 kmph during morning hours. The wind speed will gradually increase thereafter becoming 14-18 kmph from the southwest direction during the afternoon. It will decrease becoming less than 10 kmph from the southeast direction during evening and night on 26.04.2025. Ventilation index is likely to be 14800 m²/s.

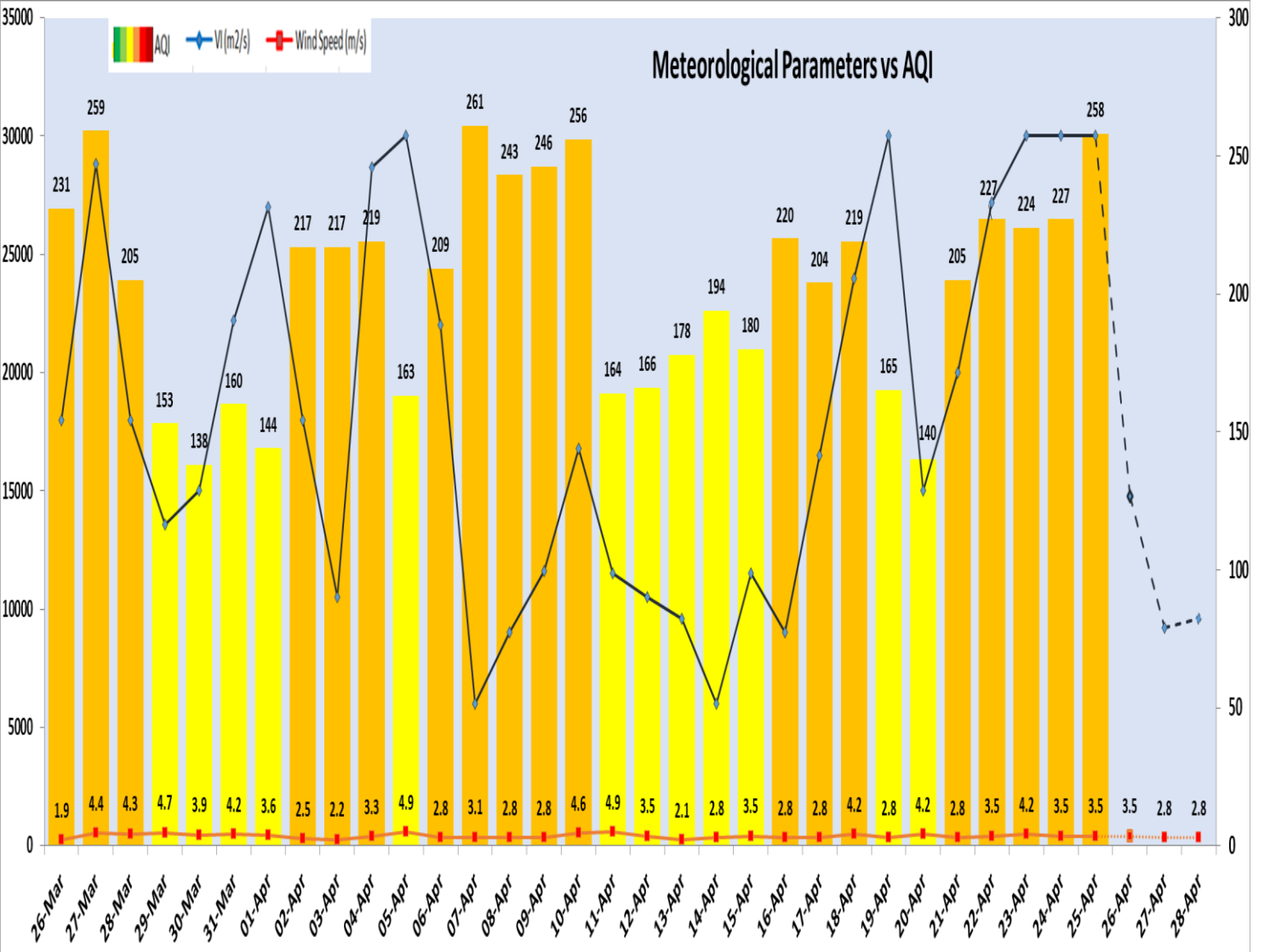

Delhi Temperature (°C)*		
Date	Minimum	Maximum
22-04-2025	20.9	41.3
23-04-2025	19.7	39.9
24-04-2025	20.0	39.6
25-04-2025	21.6	41.2

* Source – IMD (08:30 hrs.)

Hotspots for Today				
City	Station Name	AQI value	Air Quality	Prominent Pollutant
Delhi	Wazirpur, Delhi - DPCC	374	Very Poor	PM ₁₀
	Rohini, Delhi - DPCC	336	Very Poor	PM ₁₀
	Mundka, Delhi - DPCC	334	Very Poor	PM ₁₀
	Jahangirpuri, Delhi - DPCC	331	Very Poor	PM ₁₀
	Alipur, Delhi - DPCC	327	Very Poor	PM ₁₀
Gurugram	NISE Gwal Pahari, Gurugram - IMD	135	Moderate	PM _{2.5}
Ghaziabad	Loni, Ghaziabad - UPPCB	293	Poor	PM _{2.5}
	Sanjay Nagar, Ghaziabad - UPPCB	251	Poor	PM ₁₀
Greater Noida	Knowledge Park - V, Greater Noida - UPPCB	268	Poor	PM ₁₀
Noida	Sector-116, Noida - UPPCB	238	Poor	PM ₁₀
	Sector - 125, Noida - UPPCB	237	Poor	Ozone