



Central Pollution Control Board

Air Quality Status for Delhi & NCR

Dated – April 15, 2025



Current Air Quality Status:

Air Quality Index (AQI) (Average of past 24 hours at 4 PM) in comparison with last two years

	2025			2024			2023		
	Air Quality	AQI Value	Prominent Pollutant	Air Quality	AQI Value	Prominent Pollutant	Air Quality	AQI Value	Prominent Pollutant
Delhi	Moderate	180↓	O ₃	Poor	204↑	PM _{2.5} , PM ₁₀	Poor	235↓	PM ₁₀
Faridabad	-	-	-	Poor	248↑	PM _{2.5}	Moderate	178↑	PM ₁₀ , PM _{2.5}
Ghaziabad	Moderate	159↑	O ₃ , PM _{2.5} , PM ₁₀	Moderate	169↑	PM _{2.5} , PM ₁₀	Poor	236↓	PM ₁₀
Greater Noida	Moderate	152↑	PM _{2.5} , PM ₁₀	Poor	220↑	PM _{2.5} , PM ₁₀	Poor	248↓	PM ₁₀
Gurugram	Poor	236↓	O ₃	Poor	213↑	PM _{2.5} , PM ₁₀	Poor	208↑	PM _{2.5}
Noida	Moderate	131↓	O ₃ , PM ₁₀	Poor	237↑	O ₃	Poor	231↓	PM ₁₀

*Data available for 39(2025), 36(2024), 35(2023) stations in Delhi today. # ↑, ↓ arrows indicate a decrease/increase as compared to the value on the previous day.

Comparative status of AQI - Delhi from 01 January to 15 April 2016-2025

Category	Year	2016	2017	2018	2019	2020	2021	2022	2023	2024	2025	2016	2017	2018	2019	2020	2021	2022	2023	2024	2025
	No. of days	101	105	105	105	105	105	105	105	105	105	2016	2017	2018	2019	2020	2021	2022	2023	2024	2025
Good (0-50)		0	0	0	0	1	0	0	0	0	0	8	25	31	39	53	22	27	44	51	43
Satisfactory (51-100)		0	0	1	1	19	0	3	3	0	2										
Moderate (101-200)		8	25	30	38	33	22	24	41	51	41										
Poor (201-300)		45	53	50	37	35	46	60	38	20	44										
Very Poor (301-400)		42	27	21	22	15	31	17	20	31	18	93	80	74	66	52	83	78	61	54	62
Severe (>401)		6	0	3	7	2	6	1	3	3	0										

Comparative status of PM₁₀ and PM_{2.5} (µg/m³) running average - Till April 14 (2016-2025)

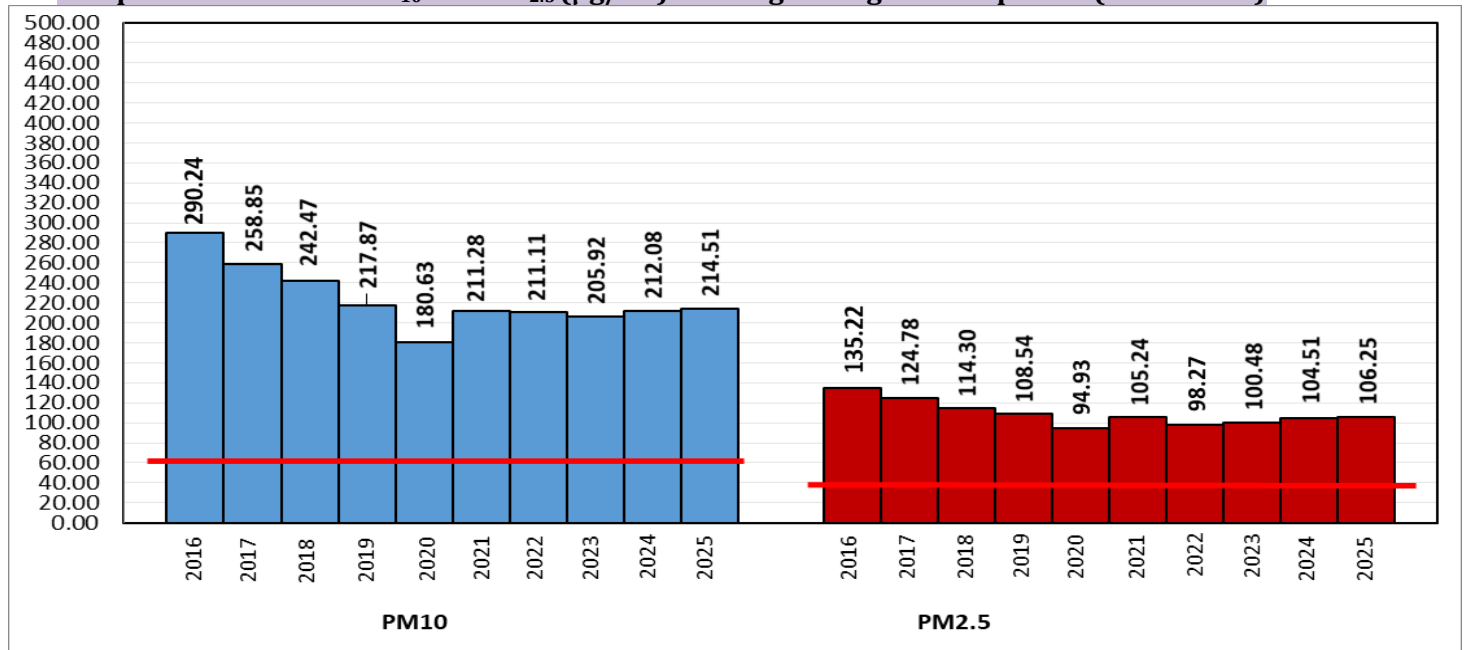

*Red line shows the annual average concentration standards for PM₁₀ and PM_{2.5}.

Daily Average of Particulates in Delhi (24 hourly average value; from 06:00am of 14.04.25 to 06:00 am of 15.04.25)

Date ↓ / parameter →	PM _{2.5} (µg/m ³)	PM ₁₀ (µg/m ³)
14-Apr-2025	65↓	186↓

Hotspots for Today:		*Details given below	
Delhi	Aya Nagar, Najafgarh, Wazirpur, Jahangirpuri, Vivek Vihar	Ghaziabad	Vasundhara, Sanjay Nagar, Loni
Faridabad	-	Greater Noida	Knowledge Park – V
Gurugram	NISE Gwal Pahari	Noida	Sector-125, Sector - 116

Forecast by IITM(Delhi):			
	Apr 16, 2025	Apr 17, 2025	Apr 18, 2025
AQI Category	Moderate	Moderate	Moderate

Wind Forecast for Delhi:					
	Wind speed (at surface) in km/h		Wind speed (at 900 m) in km/h	Wind Direction	
	As per IMD (range)	As per windy.com (at 16:00 hrs.)	As per windy.com (at 16:00hrs)	As per IMD	As per windy.com at 900m
Apr 16, 2025	05-15	05	07	SE/N	NW
Apr 17, 2025	05-20	09	19	NE/NW	NW
Apr 18, 2025	05-20	08	16	W	NW

IMD Alert for Tomorrow (16.04.2025):

The air quality is likely to be in the Moderate category from 16.04.2025 to 18.04.2025. The predominant surface wind will likely be from the southeast direction with a wind speed of 12-14 kmph during morning hours. The wind speed will gradually decrease thereafter becoming 08-10 kmph from the northwest direction during the afternoon. It will decrease becoming less than 08 kmph from the southeast direction during evening and night on 16.04.2025. Ventilation index is likely to be 16400 m²/s.

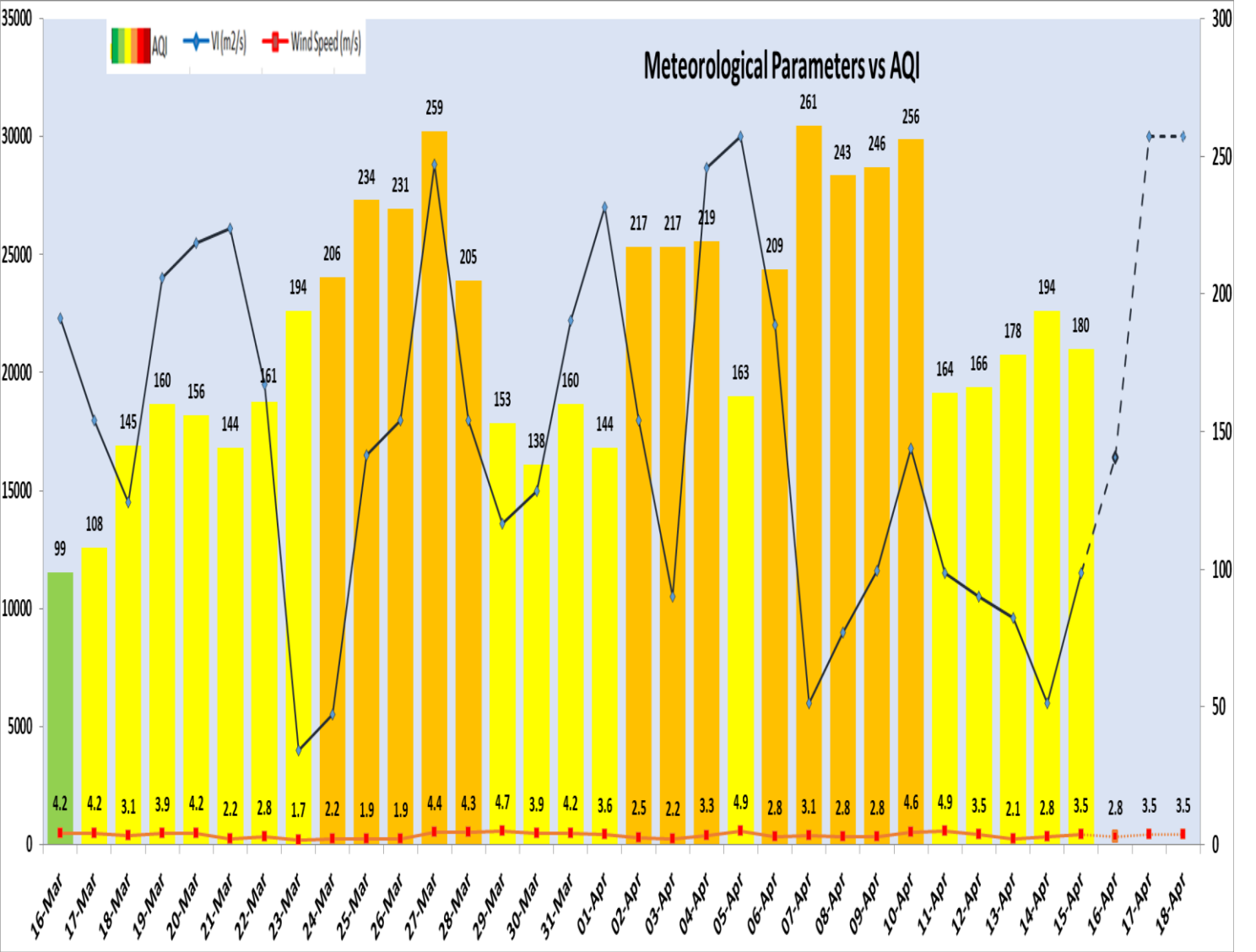

Delhi Temperature (°C)*		
Date	Minimum	Maximum
12-04-2025	19.0	35.8
13-04-2025	20.4	35.2
14-04-2025	21.6	36.6
15-04-2025	24.0	37.8

* Source – IMD (08:30 hrs.)

Hotspots for Today				
City	Station Name	AQI value	Air Quality	Prominent Pollutant
Delhi	Aya Nagar, Delhi - IMD	321	Very Poor	Ozone
	Najafgarh, Delhi - DPCC	288	Poor	Ozone
	Wazirpur, Delhi - DPCC	285	Poor	Ozone
	Jahangirpuri, Delhi - DPCC	261	Poor	Ozone
	Vivek Vihar, Delhi - DPCC	226	Poor	Ozone
Gurugram	NISE Gwal Pahari, Gurugram - IMD	236	Poor	Ozone
Ghaziabad	Vasundhara, Ghaziabad - UPPCB	183	Moderate	Ozone
	Sanjay Nagar, Ghaziabad - UPPCB	173	Moderate	PM ₁₀
	Loni, Ghaziabad - UPPCB	168	Moderate	PM _{2.5}
Greater Noida	Knowledge Park - V, Greater Noida - UPPCB	216	Poor	PM _{2.5}
Noida	Sector - 125, Noida - UPPCB	141	Moderate	PM ₁₀
	Sector-116, Noida - UPPCB	140	Moderate	PM ₁₀