



Central Pollution Control Board

Air Quality Status for Delhi & NCR

Dated – April 14, 2025



Current Air Quality Status:

Air Quality Index (AQI) (Average of past 24 hours at 4 PM) in comparison with last two years

	2025			2024			2023		
	Air Quality	AQI Value	Prominent Pollutant	Air Quality	AQI Value	Prominent Pollutant	Air Quality	AQI Value	Prominent Pollutant
Delhi	Moderate	194↑	O ₃ , PM ₁₀	Moderate	140↓	O ₃ , PM _{2.5}	Poor	235↓	PM ₁₀
Faridabad	-	-	-	Poor	202↓	PM _{2.5}	Moderate	178↑	PM ₁₀ , PM _{2.5}
Ghaziabad	Moderate	158↑	PM _{2.5} , PM ₁₀	Moderate	136↓	PM ₁₀	Poor	236↓	PM ₁₀
Greater Noida	Moderate	144↑	PM _{2.5} , PM ₁₀	Moderate	184↓	PM ₁₀	Poor	248↓	PM ₁₀
Gurugram	Very Poor	314↓	O ₃	Moderate	150↓	CO, PM ₁₀	Poor	208↑	PM _{2.5}
Noida	Moderate	134↓	O ₃ , PM ₁₀	Moderate	135↓	PM ₁₀	Poor	231↓	PM ₁₀

*Data available for 36(2025), 37(2024), 35(2023) stations in Delhi today. # ↑, ↓ arrows indicate a decrease/increase as compared to the value on the previous day.

Comparative status of AQI - Delhi from 01 January to 14 April 2016-2025

Category	Year	2016	2017	2018	2019	2020	2021	2022	2023	2024	2025	2016	2017	2018	2019	2020	2021	2022	2023	2024	2025
	No. of days	100	104	104	104	104	104	104	104	104	104	2016	2017	2018	2019	2020	2021	2022	2023	2024	2025
Good (0-50)		0	0	0	0	1	0	0	0	0	0										
Satisfactory (51-100)		0	0	1	1	19	0	3	3	0	2	8	25	31	38	52	22	27	44	51	42
Moderate (101-200)		8	25	30	37	32	22	24	41	51	40										
Poor (201-300)		44	53	49	37	35	45	59	37	19	44										
Very Poor (301-400)		42	26	21	22	15	31	17	20	31	18	92	79	73	66	52	82	77	60	53	62
Severe (>401)		6	0	3	7	2	6	1	3	3	0										

Comparative status of PM₁₀ and PM_{2.5} (µg/m³) running average – Till April 13 (2016-2025)

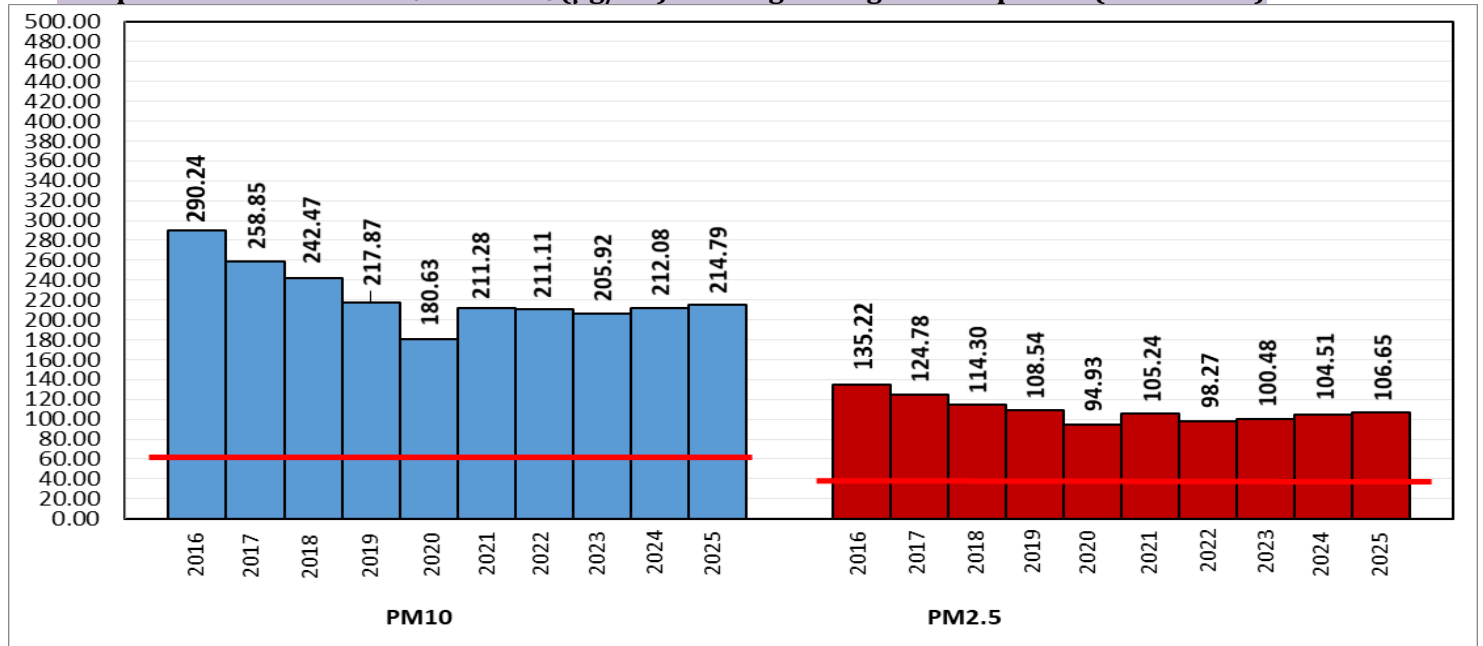

*Red line shows the annual average concentration standards for PM₁₀ and PM_{2.5}.

Daily Average of Particulates in Delhi (24 hourly average value; from 06:00am of 13.04.25 to 06:00 am of 14.04.25)

Date ↓ / parameter →	PM _{2.5} (µg/m ³)	PM ₁₀ (µg/m ³)
13-Apr-2025	73↑	188↑

Hotspots for Today:

*Details given below

Delhi	Najafgarh, Nehru Nagar, Mundka, Shadipur, Wazirpur	Ghaziabad	Loni, Sanjay Nagar
Faridabad	-	Greater Noida	Knowledge Park – V
Gurugram	NISE Gwal Pahari	Noida	Sector-116, Sector - 125

Forecast by IITM(Delhi):

	Apr 15, 2025	Apr 16, 2025	Apr 17, 2025
AQI Category	Poor	Poor	Moderate

Wind Forecast for Delhi:

	Wind speed (at surface) in km/h		Wind speed (at 900 m) in km/h	Wind Direction	
	As per IMD (range)	As per windy.com (at 16:00 hrs.)	As per windy.com (at 16:00hrs)	As per IMD	As per windy.com at 900m
Apr 15, 2025	10-20	06	08	SE	N
Apr 16, 2025	05-15	02	05	VAR	NW
Apr 17, 2025	05-15	09	12	E	N

IMD Alert for Tomorrow (15.04.2025):

The air quality is likely to be in the Poor category from 15.04.2025 to 16.04.2025. The predominant surface wind will likely be from the southeast direction with a wind speed of 15-20 kmph during morning hours. The wind speed will gradually decrease thereafter becoming 10-15 kmph from the southeast direction during the afternoon. It will increase becoming less than 20 kmph from the southeast direction during evening and night on 15.04.2025. Ventilation index is likely to be 13300 m²/s.

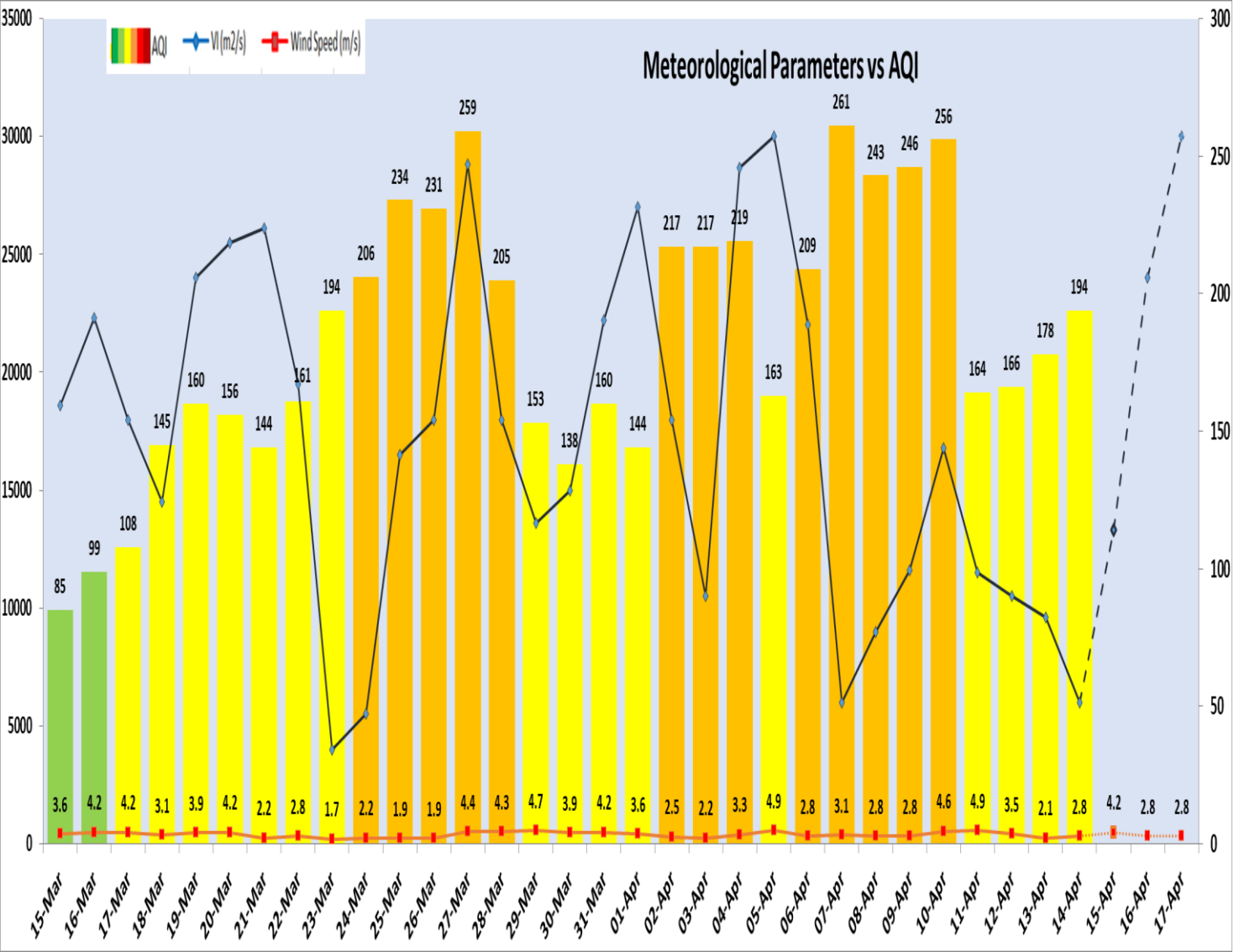

Delhi Temperature (°C)*		
Date	Minimum	Maximum
11-04-2025	22.8	39.6
12-04-2025	19.0	35.8
13-04-2025	20.4	35.2
14-04-2025	21.6	36.6

* Source – IMD (08:30 hrs.)

Hotspots for Today				
City	Station Name	AQI value	Air Quality	Prominent Pollutant
Delhi	Najafgarh, Delhi - DPCC	304	Very Poor	Ozone
	Nehru Nagar, Delhi - DPCC	285	Poor	Ozone
	Mundka, Delhi - DPCC	249	Poor	PM ₁₀
	Shadipur, Delhi - CPCB	249	Poor	PM _{2.5}
	Wazirpur, Delhi - DPCC	248	Poor	Ozone
Gurugram	NISE Gwal Pahari, Gurugram - IMD	314	Very Poor	Ozone
Ghaziabad	Loni, Ghaziabad - UPPCB	209	Poor	PM _{2.5}
	Sanjay Nagar, Ghaziabad - UPPCB	176	Moderate	PM ₁₀
Greater Noida	Knowledge Park - V, Greater Noida - UPPCB	196	Moderate	PM _{2.5}
Noida	Sector-116, Noida - UPPCB	157	Moderate	PM ₁₀
	Sector - 125, Noida - UPPCB	150	Moderate	PM ₁₀