



Central Pollution Control Board

Air Quality Status for Delhi & NCR

Dated – February 14, 2025



Current Air Quality Status:

Air Quality Index (AQI) (Average of past 24 hours at 4 PM) in comparison with last two years

	2025			2024			2023		
	Air Quality	AQI Value	Prominent Pollutant	Air Quality	AQI Value	Prominent Pollutant	Air Quality	AQI Value	Prominent Pollutant
Delhi	Moderate	131↓	PM ₁₀ , O ₃	Very Poor	341↓	PM _{2.5}	Moderate	132↓	PM ₁₀ , PM _{2.5}
Faridabad	Moderate	110↓	PM ₁₀ , PM _{2.5}	Poor	247↓	PM _{2.5}	Moderate	164↑	PM _{2.5}
Ghaziabad	Satisfactory	82↑	PM ₁₀ , NO ₂	Very Poor	318↑	PM ₁₀ , PM _{2.5}	Moderate	118↓	PM ₁₀
Greater Noida	Satisfactory	89↓	PM ₁₀	Very Poor	380↑	PM _{2.5}	Moderate	122↓	PM ₁₀ , NO ₂
Gurugram	Moderate	191↑	PM ₁₀ , PM _{2.5}	Poor	293↓	PM ₁₀ , PM _{2.5}	Moderate	159↑	PM ₁₀ , PM _{2.5}
Noida	Moderate	111↑	PM ₁₀ , NO ₂	Very Poor	348↑	PM _{2.5}	Moderate	114↓	PM ₁₀

*Data available for 38(2025), 34(2024), 38(2023) stations in Delhi today. # ↑, ↓ arrows indicate a decrease/increase as compared to the value on the previous day.

Comparative status of AQI - Delhi from 01 January to 14 Feb 2016-2025

Category	Year	2016	2017	2018	2019	2020	2021	2022	2023	2024	2025	2016	2017	2018	2019	2020	2021	2022	2023	2024	2025
	No. of days	45	45	45	45	45	45	45	45	45	45	2016	2017	2018	2019	2020	2021	2022	2023	2024	2025
Good (0-50)		0	0	0	0	0	0	0	0	0	0										
Satisfactory (51-100)		0	0	0	0	0	0	2	0	0	0	0	3	3	5	4	4	9	10	7	6
Moderate (101-200)		0	3	3	5	4	4	7	10	7	6										
Poor (201-300)		7	18	18	12	24	11	19	17	4	21										
Very Poor (301-400)		32	24	21	21	15	24	16	15	31	18	45	42	42	40	41	41	36	35	38	39
Severe (>401)		6	0	3	7	2	6	1	3	3	0										

Comparative status of PM₁₀ and PM_{2.5} (µg/m³) running average - Till Feb 13 (2016-2025)

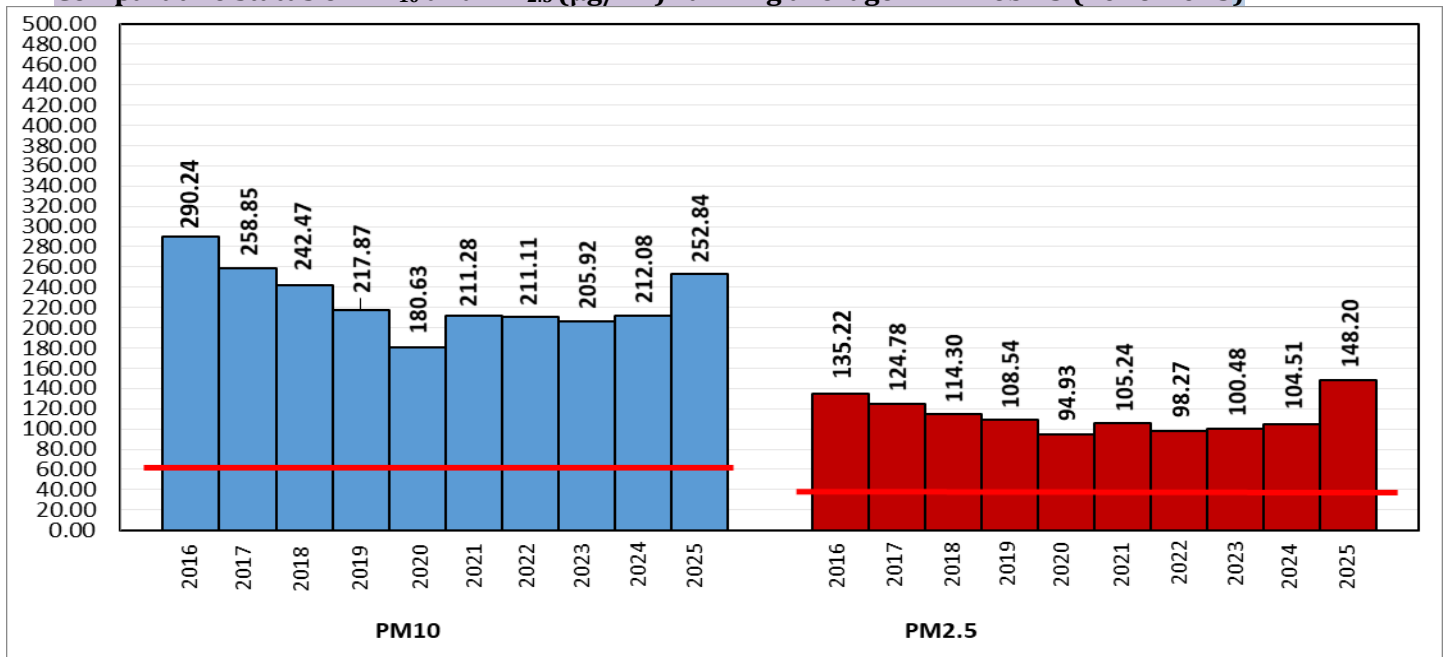

*Red line shows the annual average concentration standards for PM₁₀ and PM_{2.5}.

Daily Average of Particulates in Delhi (24 hourly average value; from 06:00am of 13.02.25 to 06:00 am of 14.02.25)

Date ↓ / parameter →	PM _{2.5} (µg/m ³)	PM ₁₀ (µg/m ³)
13-Feb-2025	51↓	141↓

Hotspots for Today:		*Details given below	
Delhi	Mundka, Najafgarh, Nehru Nagar, Okhla Phase-2, Bawana	Ghaziabad	Indirapuram, Loni
Faridabad	Sector 30, Sector 11	Greater Noida	Knowledge Park – V
Gurugram	Teri Gram	Noida	Sector - 125, Sector - 62

Forecast by IITM(Delhi):			
	Feb 15, 2025	Feb 16, 2025	Feb 17, 2025
AQI Category	Moderate	Poor	Poor

Wind Forecast for Delhi:					
	Wind speed (at surface) in km/h		Wind speed (at 900 m) in km/h	Wind Direction	
	As per IMD (range)	As per windy.com (at 16:00 hrs.)	As per windy.com (at 16:00hrs)	As per IMD	As per windy.com at 900m
Feb 15, 2025	06-14	08	09	NW/NE	E
Feb 16, 2025	02-08	04	01	NE/NW	N
Feb 17, 2025	04-12	07	15	NW	NW

IMD Alert for Tomorrow (15.02.2025):

The air quality is likely to be in the Moderate category from 14.02.2025 to 15.02.2025. The predominant surface wind is likely to be from the northwest direction with a wind speed less than 08 kmph during morning hours. The wind speed will gradually increase thereafter becoming 10-12 kmph from the north direction during the afternoon. It will decrease further becoming less than 06 kmph from the northeast direction during evening and night on 15.02.2025. Ventilation index is likely to be 5500 m²/s.

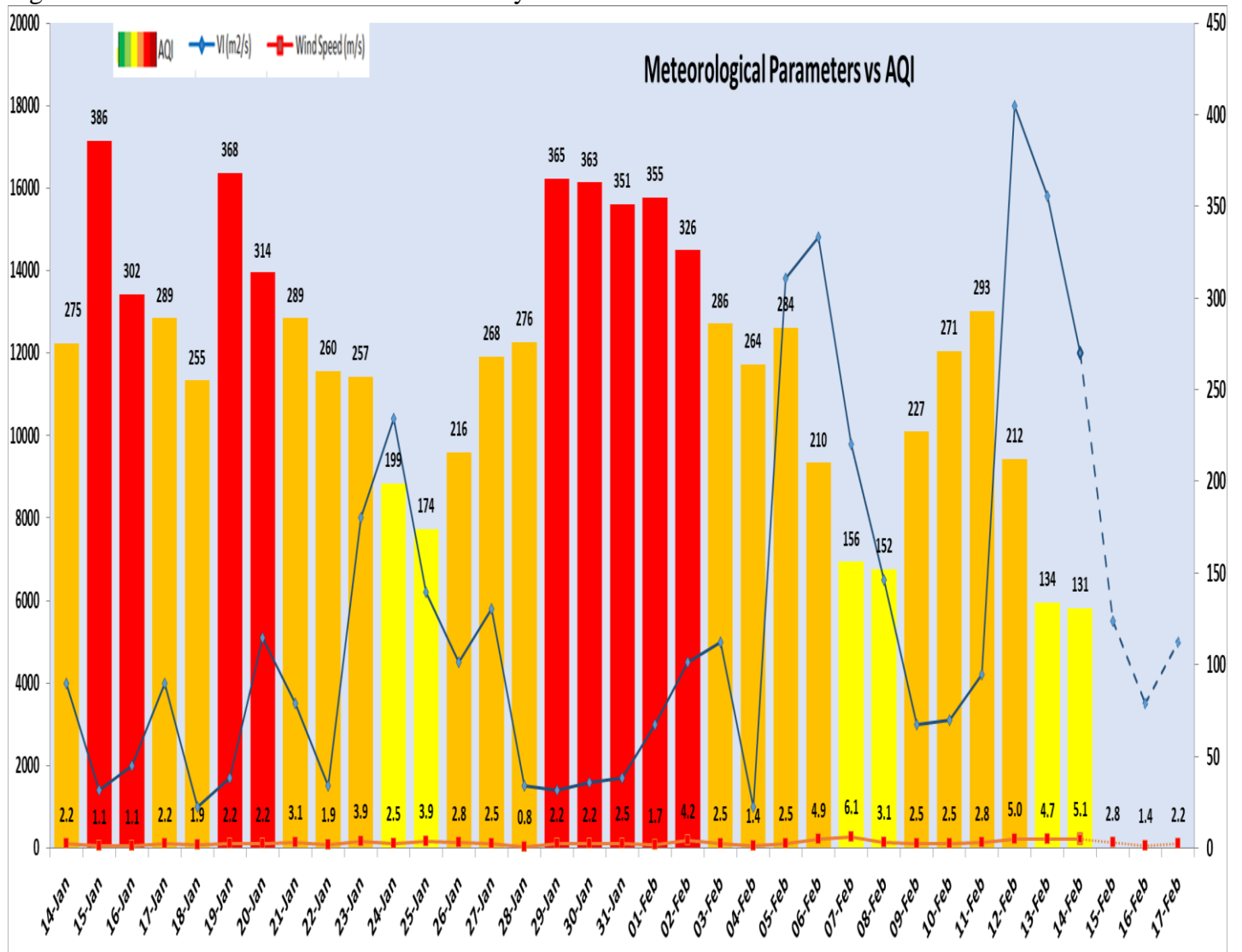

Delhi Temperature (°C)*		
Date	Minimum	Maximum
11-02-2025	9.8	28.0
12-02-2025	11.6	29.7
13-02-2025	12.0	26.5
14-02-2025	10.7	24.8

* Source – IMD (08:30 hrs.)

*Hotspots for Today				
City	Station Name	AQI value	Air Quality	Prominent Pollutant
Delhi	Mundka, Delhi - DPCC	193	Moderate	PM ₁₀
	Najafgarh, Delhi - DPCC	179	Moderate	Ozone
	Nehru Nagar, Delhi - DPCC	176	Moderate	Ozone
	Okhla Phase-2, Delhi - DPCC	162	Moderate	Ozone
	Bawana, Delhi - DPCC	154	Moderate	PM _{2.5}
Faridabad	Sector 30, Faridabad - HSPCB	118	Moderate	PM ₁₀
	Sector 11, Faridabad - HSPCB	114	Moderate	PM _{2.5}
Gurugram	Teri Gram, Gurugram - HSPCB	337	Very Poor	PM _{2.5}
Ghaziabad	Indirapuram, Ghaziabad - UPPCB	88	Satisfactory	NO ₂
	Loni, Ghaziabad - UPPCB	84	Satisfactory	PM ₁₀
Greater Noida	Knowledge Park - V, Greater Noida - UPPCB	99	Satisfactory	PM ₁₀
Noida	Sector - 125, Noida - UPPCB	141	Moderate	NO ₂
	Sector - 62, Noida - IMD	121	Moderate	PM ₁₀