



Central Pollution Control Board

Air Quality Status for Delhi & NCR

Dated – April 13, 2025



Current Air Quality Status:

Air Quality Index (AQI) (Average of past 24 hours at 4 PM) in comparison with last two years

	2025			2024			2023		
	Air Quality	AQI Value	Prominent Pollutant	Air Quality	AQI Value	Prominent Pollutant	Air Quality	AQI Value	Prominent Pollutant
Delhi	Moderate	178↑	O ₃	Moderate	196↓	PM _{2.5} , PM ₁₀	Poor	211↓	PM ₁₀ , PM _{2.5}
Faridabad	-	-	-	Poor	226↑	PM _{2.5}	Moderate	108↓	PM ₁₀ , PM _{2.5}
Ghaziabad	Moderate	128↑	PM ₁₀ , O ₃	Moderate	158↓	PM ₁₀	Moderate	190↑	PM ₁₀ , O ₃
Greater Noida	Moderate	132↑	PM ₁₀ , PM _{2.5}	Poor	224↓	PM ₁₀	Poor	212↓	PM ₁₀
Gurugram	Very Poor	317	O ₃	Poor	266↓	PM _{2.5} , PM ₁₀	Moderate	198↓	PM _{2.5}
Noida	Moderate	158↑	PM ₁₀ , O ₃	Moderate	193↓	PM ₁₀	Moderate	196	PM ₁₀

*Data available for 37(2025), 36(2024), 36(2023) stations in Delhi today. # ↑, ↓ arrows indicate a decrease/increase as compared to the value on the previous day.

Comparative status of AQI - Delhi from 01 January to 13 April 2016-2025

Category	Year	2016	2017	2018	2019	2020	2021	2022	2023	2024	2025	2016	2017	2018	2019	2020	2021	2022	2023	2024	2025
	No. of days	99	103	103	103	103	103	103	103	103	103										
Good (0-50)		0	0	0	0	1	0	0	0	0	0	8	25	31	37	51	21	27	44	50	41
Satisfactory (51-100)		0	0	1	1	19	0	3	3	0	2										
Moderate (101-200)		8	25	30	36	31	21	24	41	50	39										
Poor (201-300)		43	53	48	37	35	45	58	36	19	44	91	78	72	66	52	82	76	59	53	62
Very Poor (301-400)		42	25	21	22	15	31	17	20	31	18										
Severe (>401)		6	0	3	7	2	6	1	3	3	0										

Comparative status of PM₁₀ and PM_{2.5} (µg/m³) running average - Till April 12 (2016-2025)

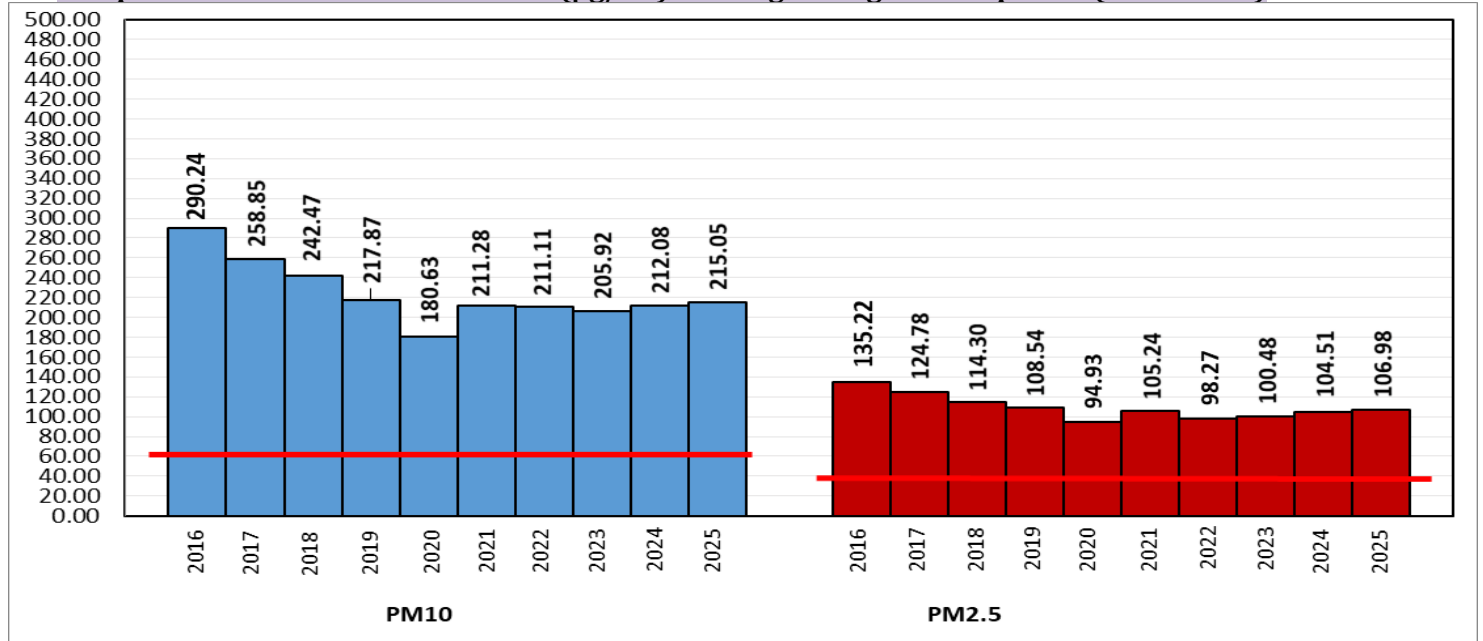

*Red line shows the annual average concentration standards for PM₁₀ and PM_{2.5}.

Daily Average of Particulates in Delhi (24 hourly average value; from 06:00am of 12.04.25 to 06:00 am of 13.04.25)		
Date ↓ / parameter →	PM _{2.5} (µg/m ³)	PM ₁₀ (µg/m ³)
12-Apr-2025	44	116↓

Hotspots for Today:

*Details given below

Delhi	Mandir Marg, Najafgarh, Nehru Nagar, Lodhi Road, Wazirpur	Ghaziabad	Vasundhara
Faridabad	-	Greater Noida	Knowledge Park – V
Gurugram	NISE Gwal Pahari	Noida	Sector-1, Sector-116

Forecast by IITM(Delhi):

	Apr 14, 2025	Apr 15, 2025	Apr 16, 2025
AQI Category	Poor	Poor	Moderate

Wind Forecast for Delhi:

	Wind speed (at surface) in km/h		Wind speed (at 900 m) in km/h	Wind Direction	
	As per IMD (range)	As per windy.com (at 16:00 hrs.)	As per windy.com (at 16:00hrs)	As per IMD	As per windy.com at 900m
Apr 14, 2025	05-15	01	02	SE	N
Apr 15, 2025	10-20	01	03	SE	W
Apr 16, 2025	10-20	05	09	SE	NW

IMD Alert for Tomorrow (14.04.2025):

The air quality is likely to be in the Poor category from 14.04.2025 to 15.04.2025. The predominant surface wind will likely be from the south direction with a wind speed of 05-10 kmph during morning hours. The wind speed will be 05-10 kmph from the southeast direction during the afternoon. It will increase becoming less than 15 kmph from the east-southeast direction during evening and night on 14.04.2025. Ventilation index is likely to be 5000 m²/s.

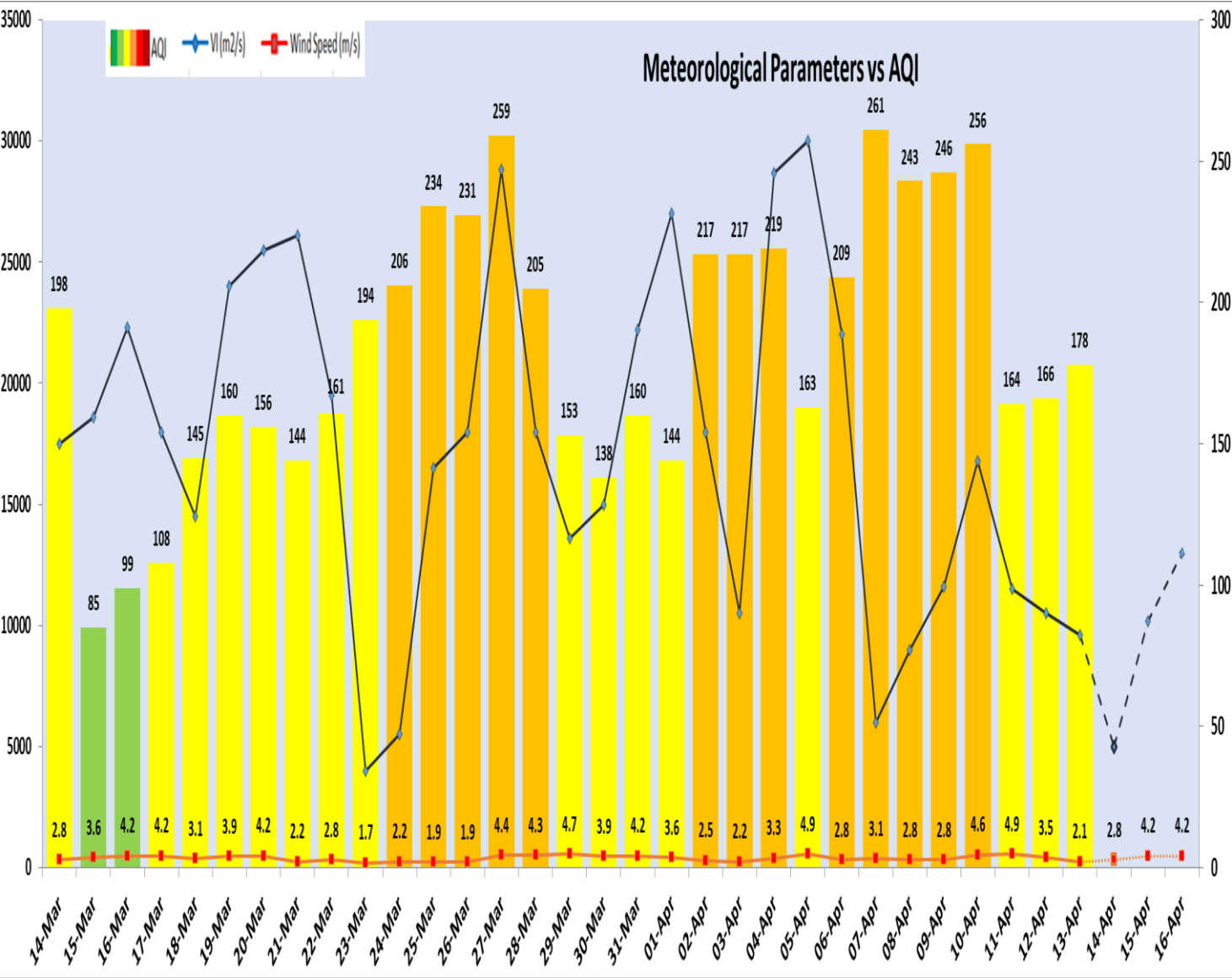

Delhi Temperature (°C)*		
Date	Minimum	Maximum
10-04-2025	25.9	40.0
11-04-2025	22.8	39.6
12-04-2025	19.0	35.8
13-04-2025	20.4	35.2

* Source – IMD (08:30 hrs.)

Hotspots for Today				
City	Station Name	AQI value	Air Quality	Prominent Pollutant
Delhi	Mandir Marg, Delhi - DPCC	322	Very Poor	Ozone
	Najafgarh, Delhi - DPCC	314	Very Poor	Ozone
	Nehru Nagar, Delhi - DPCC	311	Very Poor	Ozone
	Lodhi Road, Delhi - IMD	310	Very Poor	Ozone
	Wazirpur, Delhi - DPCC	303	Very Poor	Ozone
Gurugram	NISE Gwal Pahari, Gurugram - IMD	317	Very Poor	Ozone
Ghaziabad	Vasundhara, Ghaziabad - UPPCB	190	Moderate	Ozone
Greater Noida	Knowledge Park - V, Greater Noida - UPPCB	192	Moderate	PM _{2.5}
Noida	Sector-1, Noida - UPPCB	196	Moderate	Ozone
	Sector-116, Noida - UPPCB	165	Moderate	Ozone