



Central Pollution Control Board

Air Quality Status for Delhi & NCR

Dated – February 13, 2025



Current Air Quality Status:

Air Quality Index (AQI) (Average of past 24 hours at 4 PM) in comparison with last two years

	2025			2024			2023		
	Air Quality	AQI Value	Prominent Pollutant	Air Quality	AQI Value	Prominent Pollutant	Air Quality	AQI Value	Prominent Pollutant
Delhi	Moderate	134↓	PM ₁₀ , O ₃	Very Poor	342↑	PM ₁₀ , PM _{2.5}	Moderate	135↓	PM ₁₀ , PM _{2.5}
Faridabad	Moderate	132↓	PM ₁₀ , PM _{2.5}	Poor	268↑	PM ₁₀ , PM _{2.5}	Moderate	142↓	PM _{2.5}
Ghaziabad	Satisfactory	80↓	PM ₁₀	Poor	297↑	PM ₁₀ , PM _{2.5}	Moderate	132↓	PM ₁₀
Greater Noida	Satisfactory	96↓	PM ₁₀	Very Poor	362↑	PM ₁₀ , PM _{2.5}	Moderate	138↓	PM ₁₀
Gurugram	Moderate	167↓	PM ₁₀ , PM _{2.5}	Very Poor	343↑	PM _{2.5}	Moderate	140↓	PM _{2.5}
Noida	Moderate	105↓	PM ₁₀ , NO ₂	Very Poor	330↑	PM _{2.5}	Moderate	115↓	PM ₁₀

*Data available for 36(2025), 38(2024), 36(2023) stations in Delhi today. # ↑, ↓ arrows indicate a decrease/increase as compared to the value on the previous day.

Comparative status of AQI - Delhi from 01 January to 13 Feb 2016-2025

Category	Year	2016	2017	2018	2019	2020	2021	2022	2023	2024	2025	2016	2017	2018	2019	2020	2021	2022	2023	2024	2025
	No. of days	44	44	44	44	44	44	44	44	44	44	2016	2017	2018	2019	2020	2021	2022	2023	2024	2025
Good (0–50)		0	0	0	0	0	0	0	0	0	0										
Satisfactory (51–100)		0	0	0	0	0	0	2	0	0	0	0	3	2	5	3	4	9	9	7	5
Moderate (101–200)		0	3	2	5	3	4	7	9	7	5										
Poor (201–300)		6	17	18	12	24	11	18	17	4	21										
Very Poor (301–400)		32	24	21	20	15	23	16	15	30	18	44	41	42	39	41	40	35	35	37	39
Severe (>401)		6	0	3	7	2	6	1	3	3	0										

Comparative status of PM₁₀ and PM_{2.5} (µg/m³) running average – Till Feb 12 (2016-2025)

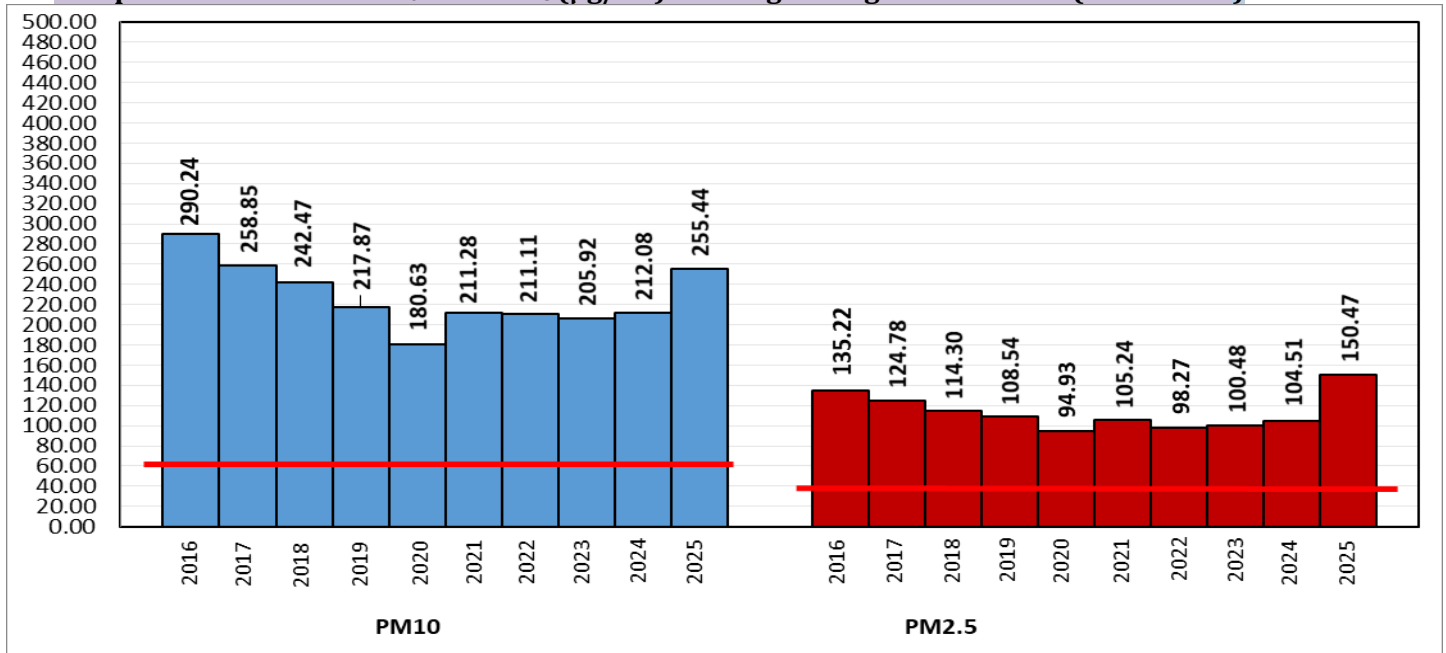

*Red line shows the annual average concentration standards for PM₁₀ and PM_{2.5}.

Daily Average of Particulates in Delhi (24 hourly average value; from 06:00am of 12.02.25 to 06:00 am of 13.02.25)

Date ↓ / parameter →	PM _{2.5} (µg/m ³)	PM ₁₀ (µg/m ³)
12-Feb-2025	57↓	144↓

Hotspots for Today:		*Details given below	
Delhi	Mundka, Najafgarh, R K Puram, NSIT Dwarka, Nehru Nagar	Ghaziabad	Indirapuram
Faridabad	Sector 11	Greater Noida	Knowledge Park – V
Gurugram	Teri Gram	Noida	Sector - 62, Sector - 125

Forecast by IITM(Delhi):			
	Feb 14, 2025	Feb 15, 2025	Feb 16, 2025
AQI Category	Moderate	Moderate	Poor

Wind Forecast for Delhi:					
	Wind speed (at surface) in km/h		Wind speed (at 900 m) in km/h	Wind Direction	
	As per IMD (range)	As per windy.com (at 16:00 hrs.)	As per windy.com (at 16:00hrs)	As per IMD	As per windy.com at 900m
Feb 14, 2025	14-20	09	38	NW	NW
Feb 15, 2025	06-12	05	04	NW/WNW	W
Feb 16, 2025	04-10	07	06	VAR	N

IMD Alert for Tomorrow (14.02.2025):

The air quality is likely to be in the Moderate category from 13.02.2025 to 15.02.2025. The predominant surface wind is likely to be from the northwest direction with a wind speed less than 12 kmph during morning hours. The wind speed will gradually increase thereafter becoming 18-20 kmph from the northwest direction during the afternoon. It will decrease further becoming less than 12 kmph from the northwest direction during evening and night on 14.02.2025. Ventilation index is likely to be 14800 m²/s.

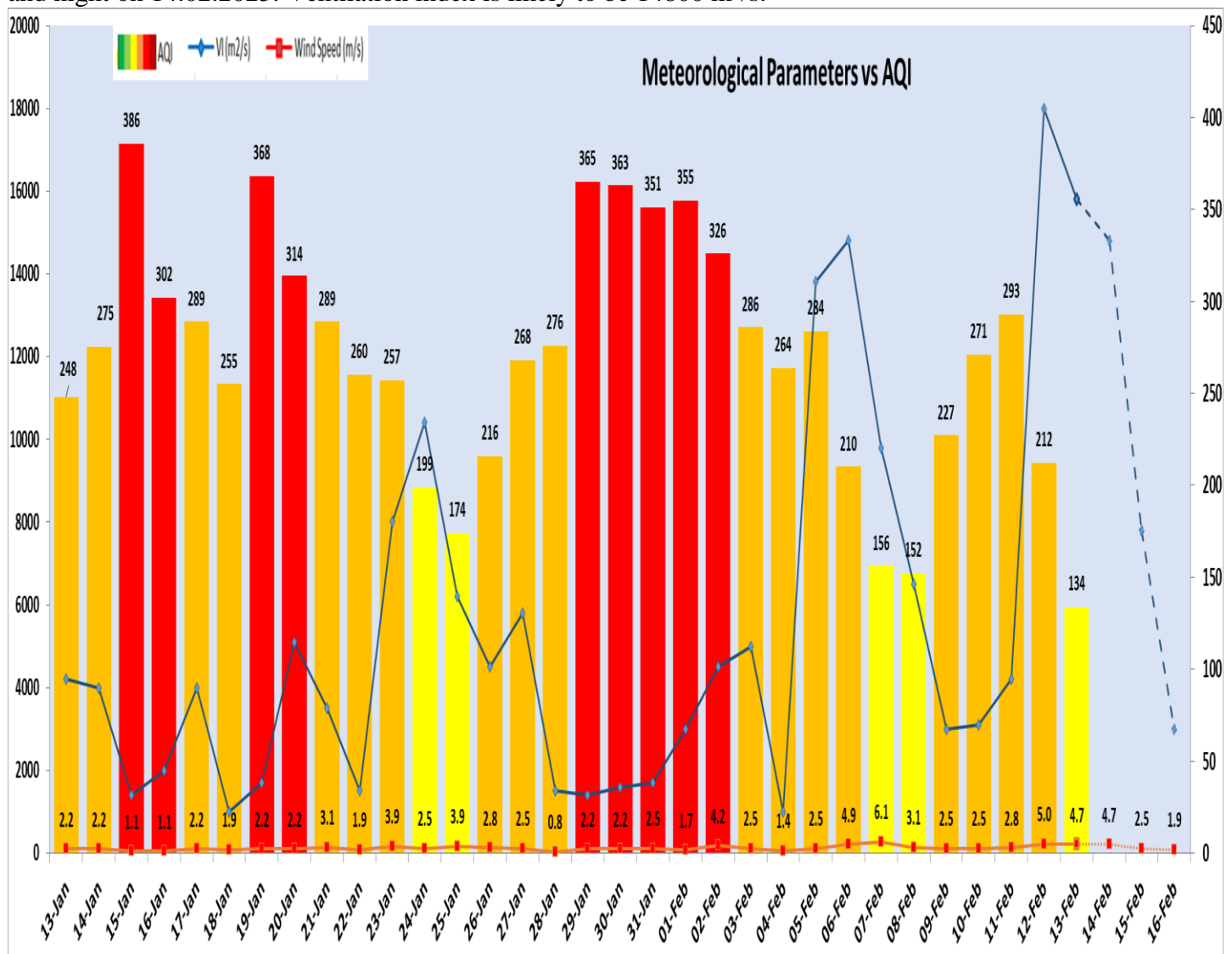

Delhi Temperature (°C)*		
Date	Minimum	Maximum
10-02-2025	9.7	27.4
11-02-2025	9.8	28.0
12-02-2025	11.6	29.7
13-02-2025	12.0	26.5

* Source – IMD (08:30 hrs.)

*Hotspots for Today				
City	Station Name	AQI value	Air Quality	Prominent Pollutant
Delhi	Mundka, Delhi - DPCC	196	Moderate	PM ₁₀
	Najafgarh, Delhi - DPCC	175	Moderate	Ozone
	R K Puram, Delhi - DPCC	174	Moderate	PM ₁₀
	NSIT Dwarka, Delhi - CPCB	165	Moderate	PM _{2.5}
	Nehru Nagar, Delhi - DPCC	161	Moderate	Ozone
Faridabad	Sector 11, Faridabad - HSPCB	169	Moderate	PM _{2.5}
Gurugram	Teri Gram, Gurugram - HSPCB	257	Poor	PM _{2.5}
Ghaziabad	Indirapuram, Ghaziabad - UPPCB	89	Satisfactory	PM ₁₀
Greater Noida	Knowledge Park - V, Greater Noida - UPPCB	111	Moderate	PM ₁₀
Noida	Sector - 62, Noida - IMD	125	Moderate	PM ₁₀
	Sector - 125, Noida - UPPCB	123	Moderate	NO ₂