



Central Pollution Control Board

Air Quality Status for Delhi & NCR

Dated – April 12, 2025



Current Air Quality Status:

Air Quality Index (AQI) (Average of past 24 hours at 4 PM) in comparison with last two years

	2025			2024			2023		
	Air Quality	AQI Value	Prominent Pollutant	Air Quality	AQI Value	Prominent Pollutant	Air Quality	AQI Value	Prominent Pollutant
Delhi	Moderate	166↑	O ₃	Poor	231↓	PM _{2.5} , PM ₁₀	Poor	213↓	PM ₁₀ , PM _{2.5}
Faridabad	-	-	-	Moderate	200↓	PM _{2.5} , PM ₁₀	Moderate	136↓	PM ₁₀ , PM _{2.5}
Ghaziabad	Satisfactory	98↓	PM _{2.5} , PM ₁₀	Poor	206↑	PM _{2.5} , PM ₁₀	Moderate	188↓	PM ₁₀
Greater Noida	Satisfactory	87↓	PM _{2.5} , PM ₁₀	Poor	280↓	PM ₁₀	Poor	244↓	PM ₁₀
Gurugram	-	-	-	Poor	268↓	PM _{2.5} , PM ₁₀	Poor	201↓	PM _{2.5}
Noida	Satisfactory	95↓	O ₃ , PM ₁₀	Poor	227↑	PM ₁₀	Moderate	196↓	PM ₁₀

*Data available for 37(2025), 36(2024), 36(2023) stations in Delhi today. # ↑, ↓ arrows indicate a decrease/increase as compared to the value on the previous day.

Comparative status of AQI - Delhi from 01 January to 12 April 2016-2025

Category	Year	2016	2017	2018	2019	2020	2021	2022	2023	2024	2025	2016	2017	2018	2019	2020	2021	2022	2023	2024	2025
	No. of days	98	102	102	102	102	102	102	102	102	102										
Good (0-50)		0	0	0	0	1	0	0	0	0	0	8	25	30	36	50	21	27	44	49	40
Satisfactory (51-100)		0	0	1	1	19	0	3	3	0	2										
Moderate (101-200)		8	25	29	35	30	21	24	41	49	38										
Poor (201-300)		42	52	48	37	35	44	57	35	19	44										
Very Poor (301-400)		42	25	21	22	15	31	17	20	31	18										
Severe (>401)		6	0	3	7	2	6	1	3	3	0	90	77	72	66	52	81	75	58	53	62

Comparative status of PM₁₀ and PM_{2.5} (µg/m³) running average - Till April 11 (2016-2025)

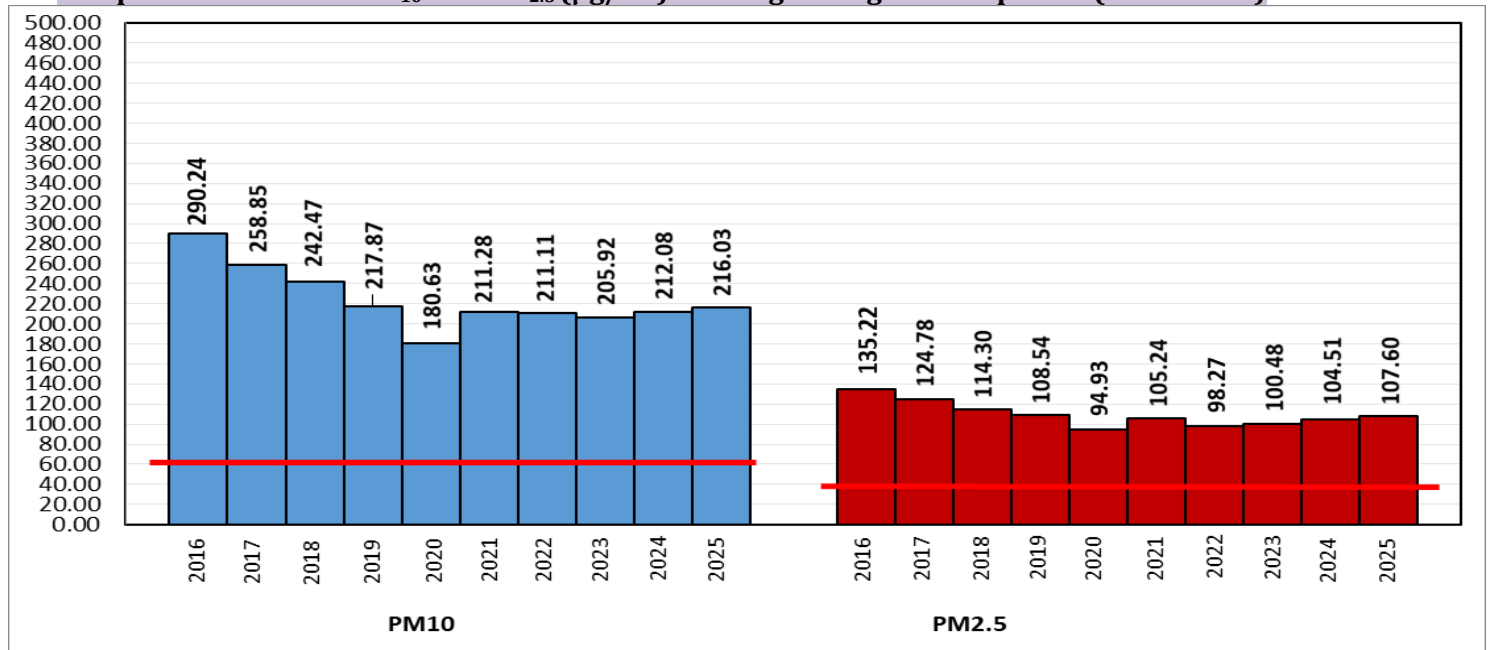

*Red line shows the annual average concentration standards for PM₁₀ and PM_{2.5}.

Daily Average of Particulates in Delhi (24 hourly average value; from 06:00am of 11.04.25 to 06:00 am of 12.04.25)		
Date ↓ / parameter →	PM _{2.5} (µg/m ³)	PM ₁₀ (µg/m ³)
11-Apr-2025	44↓	136↓

Hotspots for Today:		*Details given below	
Delhi	Mandir Marg, Nehru Nagar, Lodhi Road, Najafgarh, Jahangirpuri	Ghaziabad	Sanjay Nagar
Faridabad	-	Greater Noida	Knowledge Park – V
Gurugram	-	Noida	Sector-116

Forecast by IITM(Delhi):			
	Apr 13, 2025	Apr 14, 2025	Apr 15, 2025
AQI Category	Moderate	Poor	Poor

Wind Forecast for Delhi:					
	Wind speed (at surface) in km/h		Wind speed (at 900 m) in km/h	Wind Direction	
	As per IMD (range)	As per windy.com (at 16:00 hrs.)	As per windy.com (at 16:00hrs)	As per IMD	As per windy.com at 900m
Apr 13, 2025	05-15	09	17	SE	NW
Apr 14, 2025	10-15	03	02	SE/NE	NE
Apr 15, 2025	10-25	02	00	SE	S

IMD Alert for Tomorrow (13.04.2025):

The air quality is likely to be in the Moderate category on 13.04.2025. The predominant surface wind will likely be from the southeast direction with a wind speed of 10-12 kmph during morning hours. The wind speed will gradually decrease thereafter becoming 08-10 kmph from the southeast direction during the afternoon. It will decrease becoming less than 08 kmph from the northeast direction during evening and night on 13.04.2025. Ventilation index is likely to be 10000 m²/s.

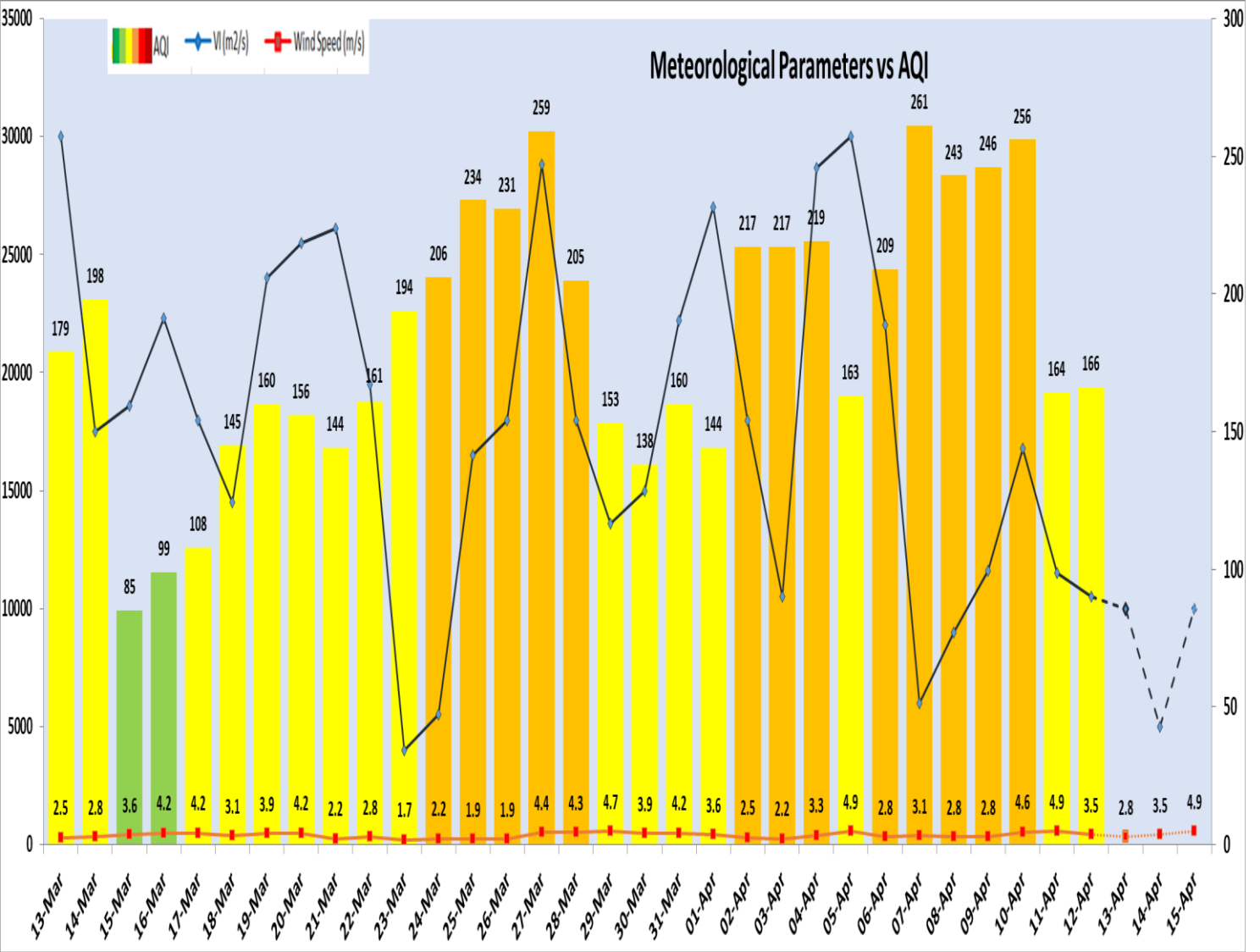

Delhi Temperature (°C)*		
Date	Minimum	Maximum
09-04-2025	25.6	41.0
10-04-2025	25.9	40.0
11-04-2025	22.8	39.6
12-04-2025	19.0	35.8

* Source – IMD (08:30 hrs.)

Hotspots for Today				
City	Station Name	AQI value	Air Quality	Prominent Pollutant
Delhi	Mandir Marg, Delhi - DPCC	317	Very Poor	Ozone
	Nehru Nagar, Delhi - DPCC	309	Very Poor	Ozone
	Lodhi Road, Delhi - IMD	302	Very Poor	Ozone
	Najafgarh, Delhi - DPCC	289	Poor	Ozone
	Jahangirpuri, Delhi - DPCC	264	Poor	Ozone
Ghaziabad	Sanjay Nagar, Ghaziabad - UPPCB	124	Moderate	PM ₁₀
Greater Noida	Knowledge Park - V, Greater Noida - UPPCB	117	Moderate	PM _{2.5}
Noida	Sector-116, Noida - UPPCB	104	Moderate	PM ₁₀