



Central Pollution Control Board

Air Quality Status for Delhi & NCR

Dated – January 10, 2025



Current Air Quality Status:

Air Quality Index (AQI) (Average of past 24 hours at 4 PM) in comparison with last two years

	2025			2024			2023		
	Air Quality	AQI Value	Prominent Pollutant	Air Quality	AQI Value	Prominent Pollutant	Air Quality	AQI Value	Prominent Pollutant
Delhi	Very Poor	397↑	PM _{2.5}	Poor	273↓	PM _{2.5}	Severe	407↓	PM _{2.5}
Faridabad	Poor	223↓	PM _{2.5}	Poor	222↓	PM _{2.5}	Very Poor	302↓	PM _{2.5}
Ghaziabad	Poor	293↓	PM _{2.5}	Moderate	172↓	PM ₁₀ , PM _{2.5}	Very Poor	362↓	PM _{2.5}
Greater Noida	Poor	214↓	PM _{2.5}	Poor	220↓	PM _{2.5}	Severe	418↑	PM _{2.5}
Gurugram	Poor	218↓	PM _{2.5} , PM ₁₀	Moderate	120↓	CO, PM _{2.5}	Very Poor	348↓	PM ₁₀ , PM _{2.5}
Noida	Poor	240↓	PM _{2.5}	Poor	200↓	PM _{2.5}	Very Poor	393↓	PM _{2.5}

*Data available for 29(2025), 38(2024), 38(2023) stations in Delhi today. # ↑, ↓ arrows indicate a decrease/increase as compared to the value on the previous day.

Comparative status of AQI - Delhi from 01 January to 10 Jan 2016-2025

Category	Year	2016	2017	2018	2019	2020	2021	2022	2023	2024	2025	2016	2017	2018	2019	2020	2021	2022	2023	2024	2025
	No. of days	10	10	10	10	10	10	10	10	10	10	2016	2017	2018	2019	2020	2021	2022	2023	2024	2025
Good (0-50)		0	0	0	0	0	0	0	0	0	0										
Satisfactory (51-100)		0	0	0	0	0	0	2	0	0	0	0	0	0	0	0	2	4	0	0	0
Moderate (101-200)		0	0	0	0	0	2	2	0	0	0										
Poor (201-300)		0	3	1	2	4	4	1	1	1	2										
Very Poor (301-400)		7	7	7	5	4	2	4	7	9	8	10	10	10	10	10	8	6	10	10	10
Severe (>401)		3	0	2	3	2	2	1	2	0	0										

Comparative status of PM₁₀ and PM_{2.5} (µg/m³) running average - Till Jan 09 (2016-2025)

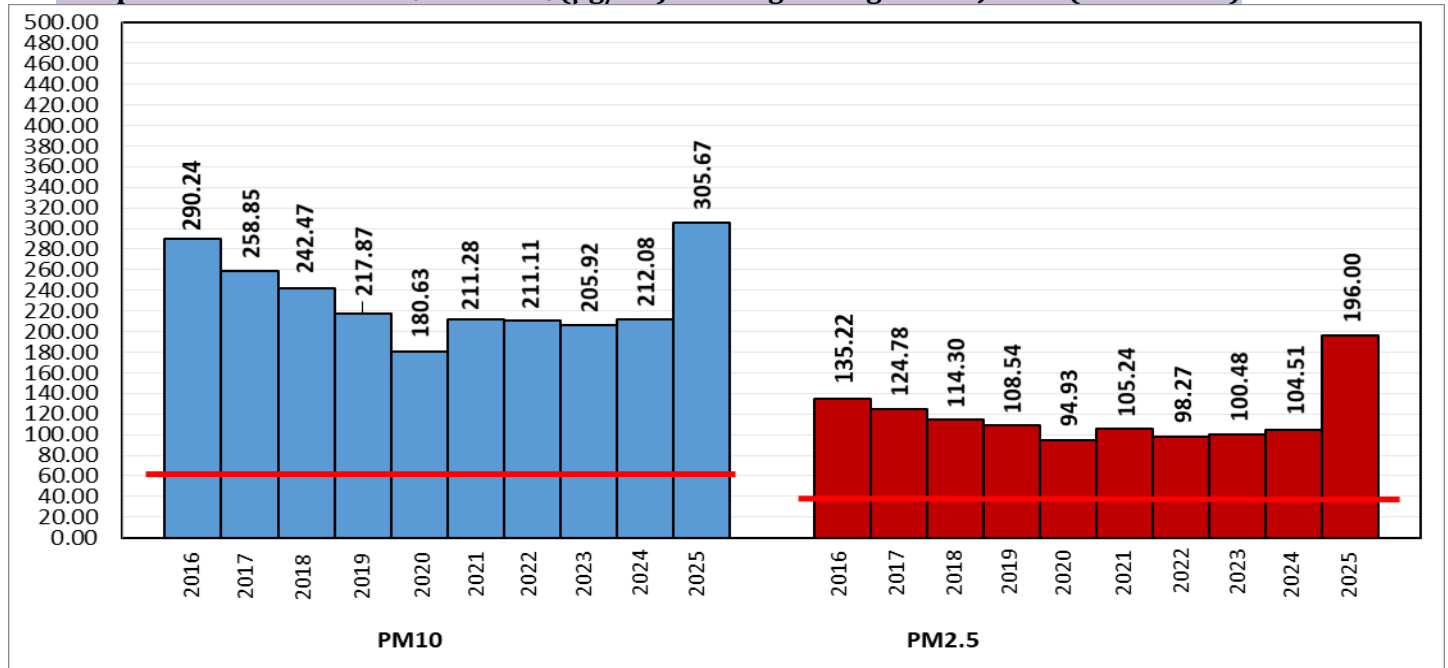

*Red line shows the annual average concentration standards for PM₁₀ and PM_{2.5}.

Daily Average of Particulates in Delhi (24 hourly average value; from 06:00am of 09.01.25 to 06:00 am of 10.01.25)

Date ↓ / parameter →	PM _{2.5} (µg/m ³)	PM ₁₀ (µg/m ³)
09-Jan-2025	296↑	445↑

Hotspots for Today:		*Details given below	
Delhi	Wazirpur, Jahangirpuri, Rohini, Vivek Vihar, Mundka	Ghaziabad	Indirapuram, Vasundhara, Loni
Faridabad	New Industrial Town, Sector 11	Greater Noida	Knowledge Park - V
Gurugram	Teri Gram	Noida	Sector-1

Forecast by IITM(Delhi):			
	Jan 11, 2025	Jan 12, 2025	Jan 13, 2025
AQI Category	Very Poor	Poor	Poor

Wind Forecast for Delhi:					
	Wind speed (at surface) in km/h		Wind speed (at 900 m) in km/h	Wind Direction	
	As per IMD (range)	As per windy.com (at 16:00 hrs.)	As per windy.com (at 16:00hrs)	As per IMD	As per windy.com at 900m
Jan 11, 2025	08-14	05	30	VAR	SE
Jan 12, 2025	06-10	06	04	VAR	SW
Jan 13, 2025	06-08	05	20	NW	N

IMD Alert for Tomorrow (11.01.2025):

The air quality is likely to be in Very Poor category from 10.01.2025 to 11.01.2025. The predominant surface wind is likely to be from the southeast direction with a speed of less than 06 kmph during morning hours. Smog/moderate fog in most of the places and dense fog in few places is likely in the morning. The wind speed will gradually increase thereafter becoming 08-10 kmph from the southeast direction during the afternoon. It will decrease thereafter becoming less than 04 kmph from the southeast direction during evening and night. Smog/shallow fog is likely in the evening/night, light rain/thunderstorm and generally cloudy sky on 11.01.2025. Ventilation index is likely to be 4200 m²/s.

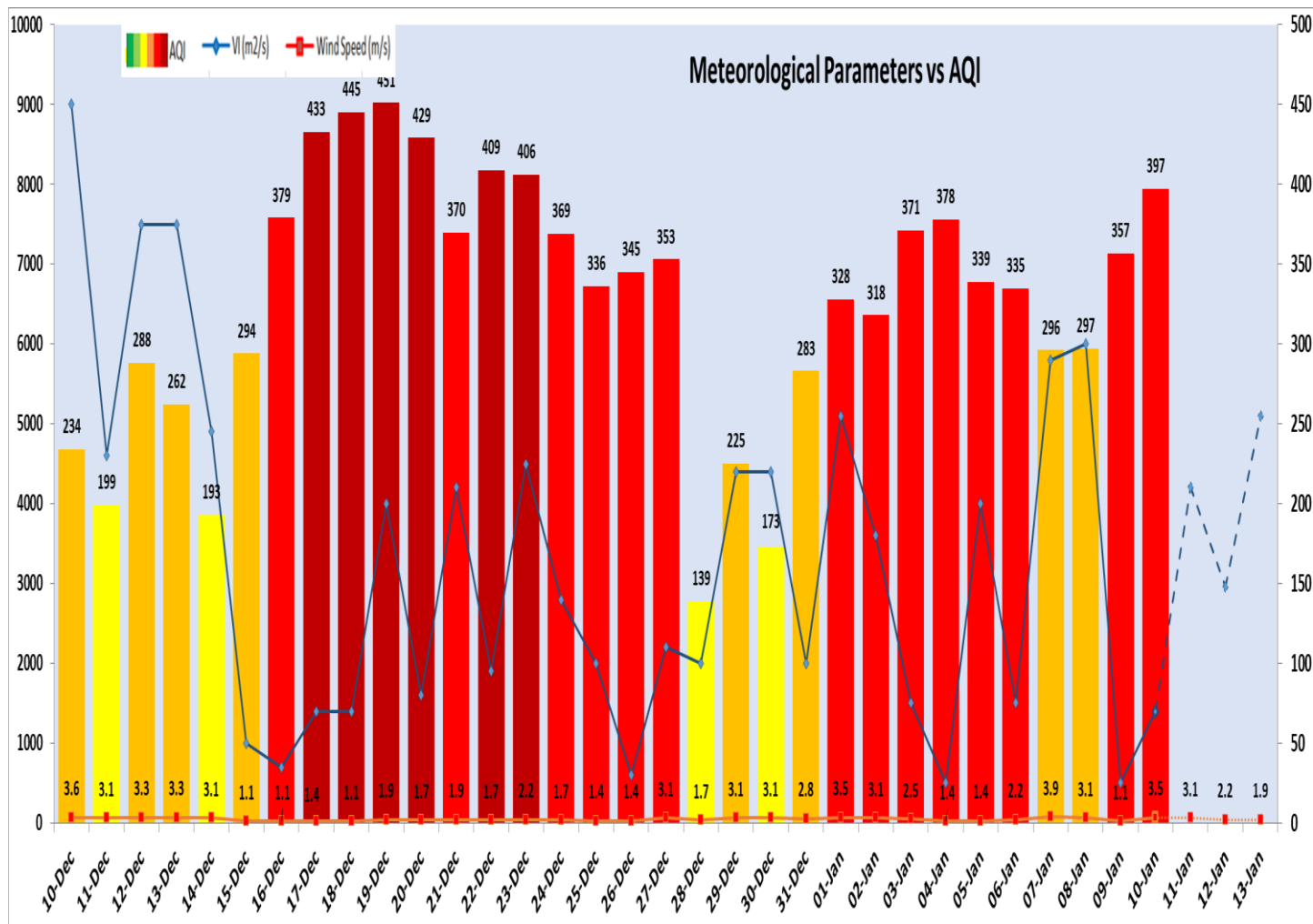

Delhi Temperature in (°C)*		
Date	Minimum	Maximum
07-01-2025	10.5	16.9
08-01-2025	7.4	16.2
09-01-2025	4.8	21.5
10-01-2025	6.0	21.2

* Source – IMD (08:30 hrs.)

*Hotspots for Today				
City	Station Name	AQI value	Air Quality	Prominent Pollutant
Delhi	Wazirpur, Delhi - DPCC	454	Severe	PM _{2.5}
	Jahangirpuri, Delhi - DPCC	445	Severe	PM _{2.5}
	Rohini, Delhi - DPCC	445	Severe	PM _{2.5}
	Vivek Vihar, Delhi - DPCC	442	Severe	PM _{2.5}
	Mundka, Delhi - DPCC	441	Severe	PM _{2.5}
Faridabad	New Industrial Town, Faridabad - HSPCB	251	Poor	PM _{2.5}
	Sector 11, Faridabad - HSPCB	231	Poor	PM _{2.5}
Gurugram	Teri Gram, Gurugram - HSPCB	267	Poor	PM _{2.5}
Ghaziabad	Indirapuram, Ghaziabad - UPPCB	340	Very Poor	PM _{2.5}
	Vasundhara, Ghaziabad - UPPCB	310	Very Poor	PM _{2.5}
	Loni, Ghaziabad - UPPCB	300	Poor	PM _{2.5}
Greater Noida	Knowledge Park - V, Greater Noida - UPPCB	246	Poor	PM _{2.5}
Noida	Sector-1, Noida - UPPCB	285	Poor	PM _{2.5}